

## APPENDIX A – FIGURES

A-1	Surface Water Flood Incidents
A-2	Environment Agency Flood Map and Fluvial Flooding Incidents
A-3	Thames Water Sewer Network
A-4	Infiltration SuDS Suitability Map (Figure D-6 from the Tier 2 SWMP report)
A-5	Geology (Figure D-7 from the Tier 2 SWMP report)
A-6a	10% AEP Surface Water Flood Depth
A-6b	10% AEP Surface Water Flood Hazard
A-7a	5% AEP Surface Water Flood Depth
A-7b	5% AEP Surface Water Flood Hazard
A-8a	3.3% AEP Surface Water Flood Depth
A-8b	3.3% AEP Surface Water Flood Hazard
A-9a	2% AEP Surface Water Flood Depth
A-9b	2% AEP Surface Water Flood Hazard
A-10a	1.3% AEP Surface Water Flood Depth
A-10b	1.3% AEP Surface Water Flood Hazard
A-11a	1% AEP + Climate Change Surface Water Flood Depth
A-11b	1% AEP + Climate Change Surface Water Flood Hazard
A-12a	0.5% AEP Surface Water Flood Depth
A-12b	0.5% AEP Surface Water Flood Hazard
A-13a	0.1% AEP Surface Water Flood Depth
A-13b	0.1% AEP Surface Water Flood Hazard
A-14a	Tree Planter Option - Overview of Tree Planter Locations
A-14b	Tree Planter Option 10 % AEP Depth and Areas of Betterment
A-14c	Tree Planter Option 1.3 % AEP Depth and Areas of Betterment
A-14d	Tree Planter Option 1 % AEP Depth and Areas of Betterment
A-15a	Green Roof Option - Overview of Green Roof Locations
A-15b	Green Roof Option 10 % AEP Depth and Areas of Betterment
A-15c	Green Roof Option 1.3 % AEP Depth and Areas of Betterment
A-15d	Green Roof Option 1 % AEP Depth and Areas of Betterment
A-16a	Permeable Paving Option - Overview of Permeable Paving Locations
A-16b	Permeable Paving Option 10 % AEP Depth and Areas of Betterment
A-16c	Permeable Paving Option 1.3 % AEP Depth and Areas of Betterment
A-16d	Permeable Paving Option 1 % AEP Depth and Areas of Betterment
A-17a	Flood Storage Option - Overview of Flood Storage Locations
A-17b	Flood Storage Option 10 % AEP Depth and Areas of Betterment
A-17c	Flood Storage Option 1.3 % AEP Depth and Areas of Betterment
A-17d	Flood Storage Option 1 % AEP Depth and Areas of Betterment

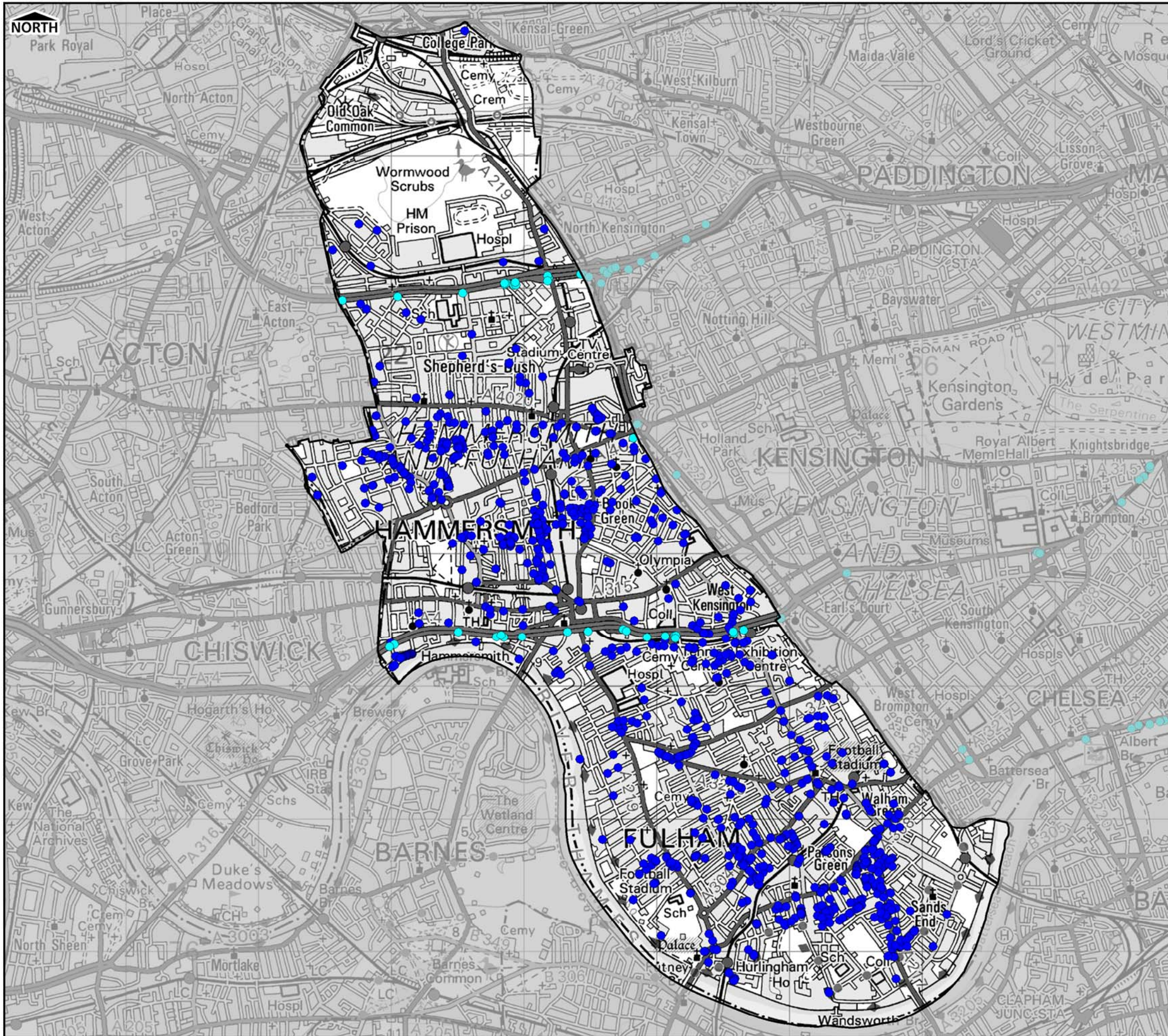

**Legend**

- LBHF Administrative Area
- LBHF Recorded Surface Water Flooding Incidents
- Transport for London Recorded Surface Water Flooding Incidents

**DISCLAIMER**

This document has been prepared in accordance with the scope of URS' appointment with its client and is subject to the terms of that appointment. It is addressed to and for the sole and confidential use and reliance of URS' client. URS accepts no liability for any use of this document (or any model included or referred to herein) other than by its client and only for the purposes for which it was prepared and provided. No person other than the client may copy (in whole or in part) use or rely on the contents of this document, without the prior written permission of the Company Secretary of URS Infrastructure and Environment Ltd. Any advice, opinions, or recommendations within this document should be read and relied upon only in the context of the document as a whole. The contents of this document do not provide legal or tax advice or opinion.

**London Borough of Hammersmith & Fulham**



**Surface Water Management Plan**

This map is reproduced from Ordnance Survey material with the permission of Ordnance Survey on behalf of the controller of Her Majesty's Stationery Office  
 © Crown copyright and database right 2013 Ordnance Survey Licence No. LA100019223  
 Unauthorised reproduction infringes Crown copyright and may lead to prosecution or civil proceedings.

Scale at A3 1:30,000	Date Nov 2013	Drawn by DS	Approved by EC
-------------------------	------------------	----------------	-------------------

**Surface Water Flooding Incidents**





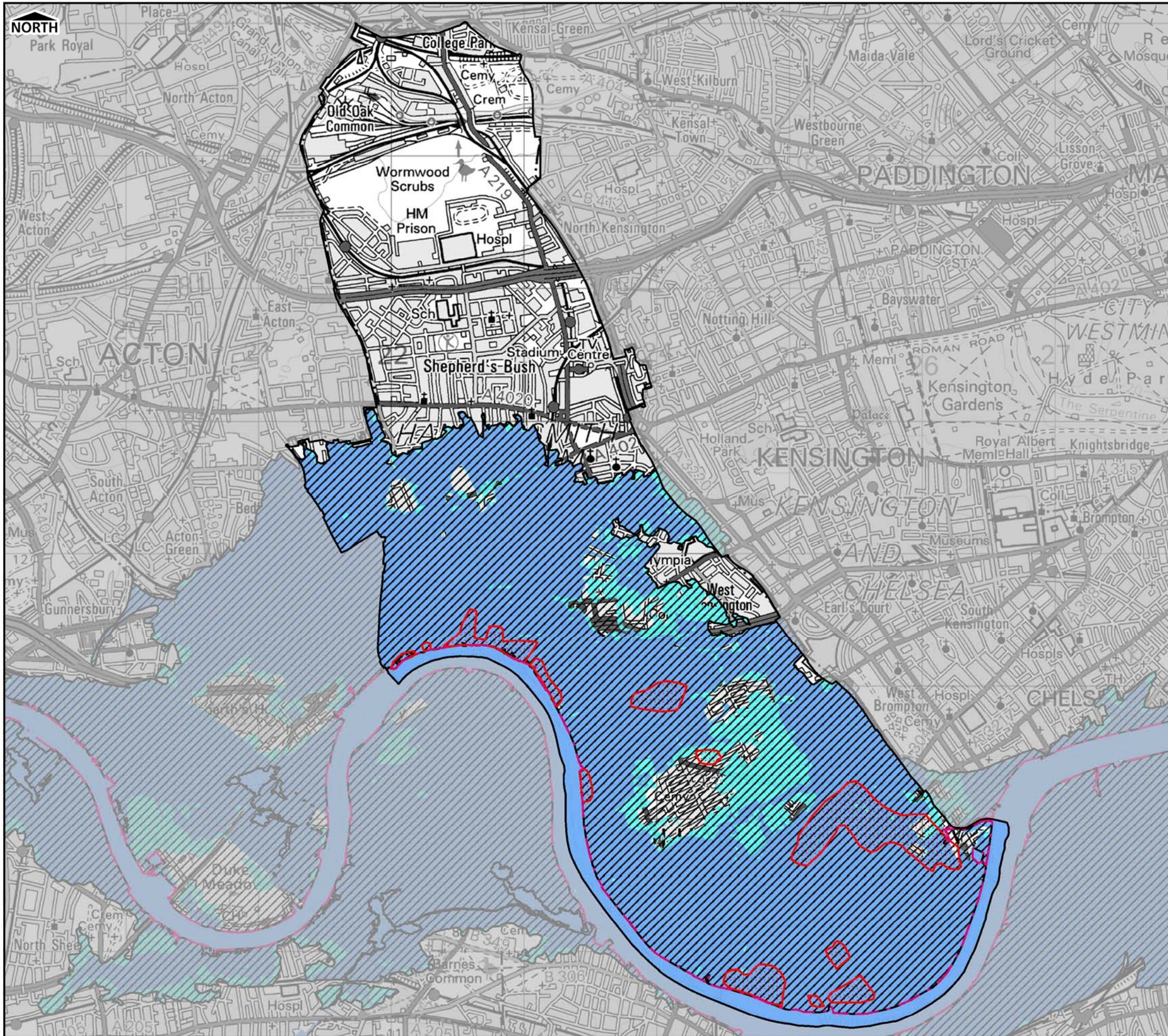

Consultants  
**CAPITA | URS**  
 Flood Risk Management

URS Infrastructure and Environment UK Ltd  
 6 - 8 Greencoat Place  
 London  
 SW1P 1PL

**Figure A-1**



**Legend**

-  LBHF Administrative Area
-  Areas Benefitting from Flood Defences
-  Flood Zone 3
-  Flood Zone 2
-  Flood Defences
-  1928 Flood Event

**DISCLAIMER**

This document has been prepared in accordance with the scope of URS' appointment with its client and is subject to the terms of that appointment. It is addressed to and for the sole and confidential use and reliance of URS' client. URS accepts no liability for any use of this document (or any model included or referred to herein) other than by its client and only for the purposes for which it was prepared and provided. No person other than the client may copy (in whole or in part) use or rely on the contents of this document, without the prior written permission of the Company Secretary of URS Infrastructure and Environment Ltd. Any advice, opinions, or recommendations within this document should be read and relied upon only in the context of the document as a whole. The contents of this document do not provide legal or tax advice or opinion.

**London Borough of Hammersmith & Fulham**



**Surface Water Management Plan**

This map is reproduced from Ordnance Survey material with the permission of Ordnance Survey on behalf of the controller of Her Majesty's Stationery Office  
 © Crown copyright and database right 2013 Ordnance Survey Licence No. LA100019223  
 Unauthorised reproduction infringes Crown copyright and may lead to prosecution or civil proceedings.

Scale at A3 1:30,000	Date Nov 2013	Drawn by DS	Approved by EC
-------------------------	------------------	----------------	-------------------

**Environment Agency Flood Map and Fluvial Flooding Incidents**

Consultants <b>CAPITA   URS</b> Flood Risk Management	URS Infrastructure and Environment UK Ltd 6 - 8 Greencoat Place London SW1P 1PL
---	--

**Figure A-2**



**Legend**

- LBHF Administrative Area
- Surface Water Sewer
- Combined Sewer
- Pumping Station

**DISCLAIMER**

This document has been prepared in accordance with the scope of URS' appointment with its client and is subject to the terms of that appointment. It is addressed to and for the sole and confidential use and reliance of URS' client. URS accepts no liability for any use of this document (or any model included or referred to herein) other than by its client and only for the purposes for which it was prepared and provided. No person other than the client may copy (in whole or in part) use or rely on the contents of this document, without the prior written permission of the Company Secretary of URS Infrastructure and Environment Ltd. Any advice, opinions, or recommendations within this document should be read and relied upon only in the context of the document as a whole. The contents of this document do not provide legal or tax advice or opinion.

**London Borough of Hammersmith & Fulham**



**Surface Water Management Plan**

This map is reproduced from Ordnance Survey material with the permission of Ordnance Survey on behalf of the controller of Her Majesty's Stationery Office  
 © Crown copyright and database right 2013 Ordnance Survey Licence No. LA100019223  
 Unauthorised reproduction infringes Crown copyright and may lead to prosecution or civil proceedings.

Scale at A3 1:30,000	Date Nov 2013	Drawn by DS	Approved by EC
-------------------------	------------------	----------------	-------------------

**Thames Water Sewer Network**

Consultants  
**CAPITA | URS**  
 Flood Risk Management

URS Infrastructure and Environment UK Ltd  
 6 - 8 Greencoat Place  
 London  
 SW1P 1PL

**Figure A-3**

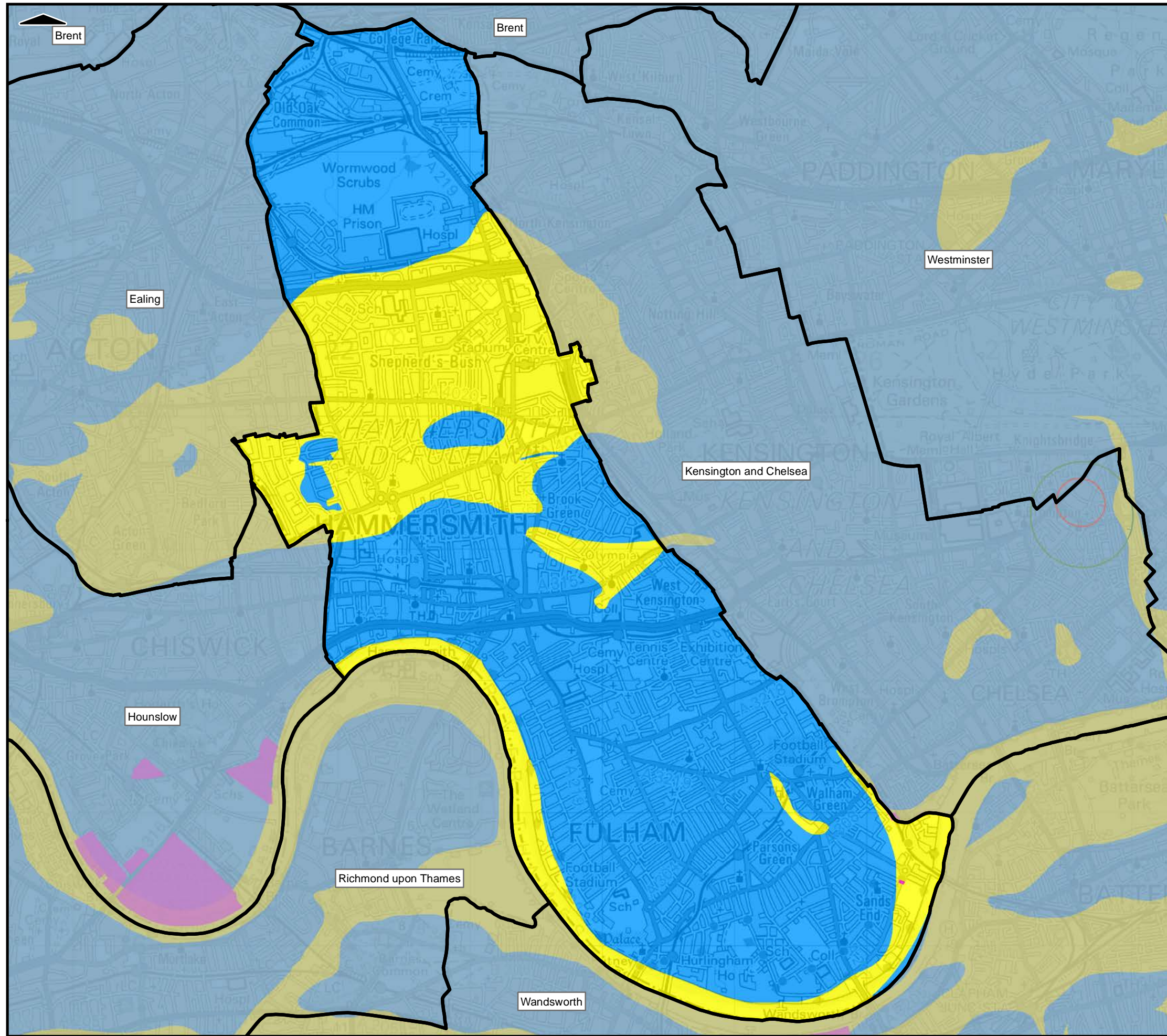

**Legend**

- EA Groundwater Source Protection Zone**
- Inner Zone
  - Outer Zone
  - Infiltration SuDS Potentially Suitable
  - Infiltration SuDS Potentially Unsuitable
  - Infiltration SUDS Suitability Uncertain - Enhanced Site Investigation required
  - Historic Landfill Site
  - LB Hammersmith and Fulham Administrative Boundary

**Notes**

Suitability mapping produced using BGS maximum and minimum permeability datasets

**London Borough of Hammersmith and Fulham**



**Surface Water Management Plan**

© Crown Copyright. All rights reserved. GLA (LA100032379) 2011  
 Covers all data that has been supplied and distributed under license for the Drain London project.  
 Digital geological data reproduced from British Geological Survey (c) NERC Licence No 2011/053A

<b>Scale at A3</b> 1:30,000	<b>Date</b> 31/05/2011	<b>Drawn by</b> H.Winter	<b>Approved by</b> I.Felstead
--------------------------------	---------------------------	-----------------------------	----------------------------------

**Infiltration SuDS Suitability Map**

**Consultants**

Halcrow Group Limited  
Elms House  
43 Brook Green  
Hammersmith  
London  
W6 7EF

**Drain London Programme Board Members**

**GREATER LONDON AUTHORITY**

**Figure A-4**

Filepath: \\lond-fs-07\water\Geospatial\Projects\WUDLS\GIS\Maps\Working\MXD\S\WMP\HandF\_DLCP3\_HandF\_SWMP\_SUDS\_Suitability.mxd

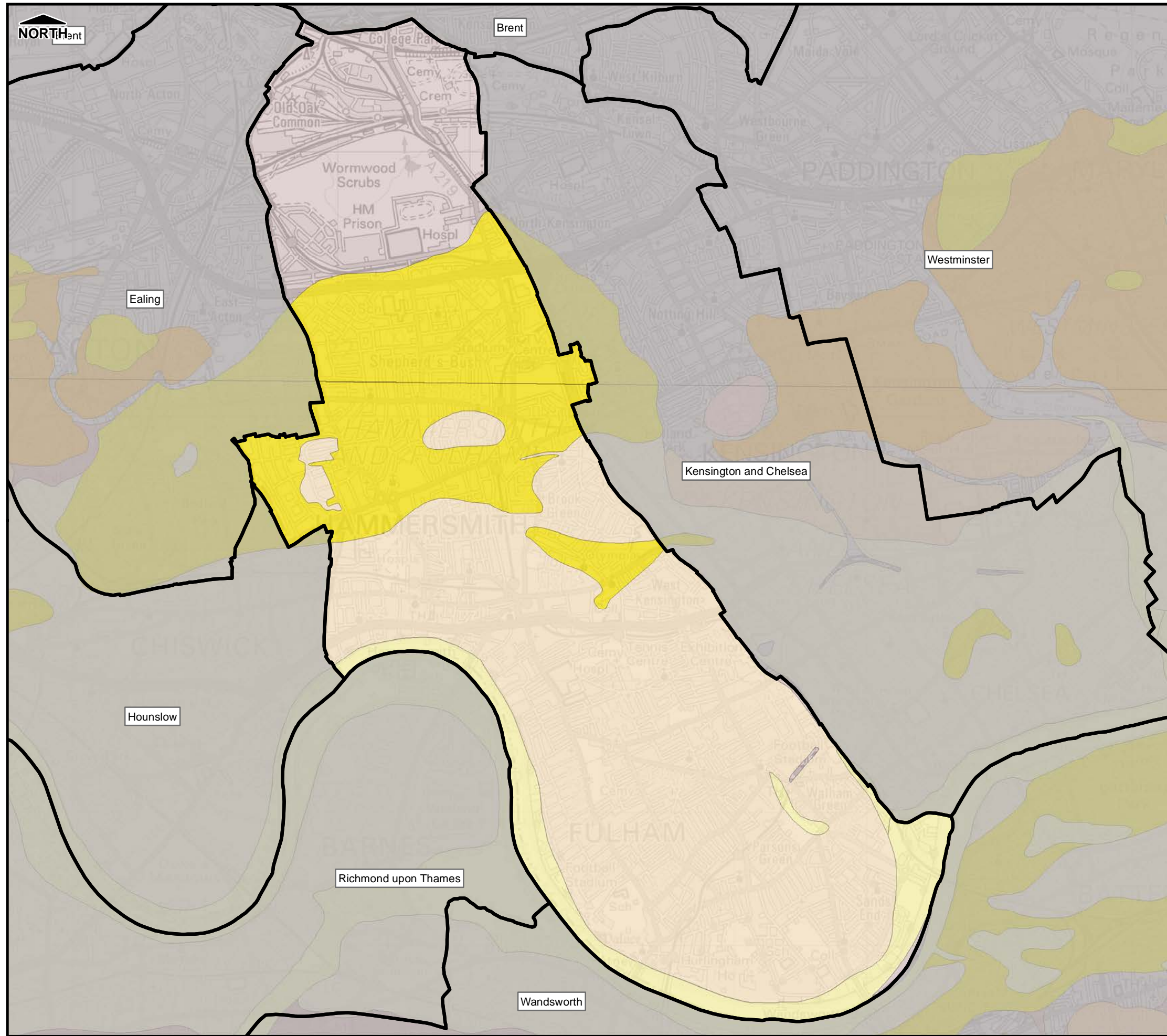

**Legend**

**Bedrock Geology**

 London Clay Formation

**Superficial Geology**

 Alluvium

 Kempton Park Gravel Formation

 Langley Silt Member

 LB Hammersmith and Fulham Administrative Boundary

**Notes**

1. This geology map is using the British Geological Survey's DiGMapGB-50 V5.18 dataset released in 2008.
2. The 1:50k scale data may be used as a guide to the geology at a local level, but should not be relied upon for site specific geology.

**London Borough of Hammersmith and Fulham**



**Surface Water Management Plan**

© Crown Copyright. All rights reserved. GLA (LA100032379) 2011  
 Covers all data that has been supplied and distributed under license for the Drain London project.  
 Digital geological data reproduced from British Geological Survey (c) NERC Licence No 2011/053A

<b>Scale at A3</b> 1:30,000	<b>Date</b> 31/05/2011	<b>Drawn by</b> H.Winter	<b>Approved by</b> I.Felstead
--------------------------------	---------------------------	-----------------------------	----------------------------------

**Geology**

**Consultants**



Halcrow Group Limited  
 Elms House  
 43 Brook Green  
 Hammersmith  
 London  
 W6 7EF

**Drain London Programme Board Members**



**GREATERLONDONAUTHORITY**

**Figure A-5**

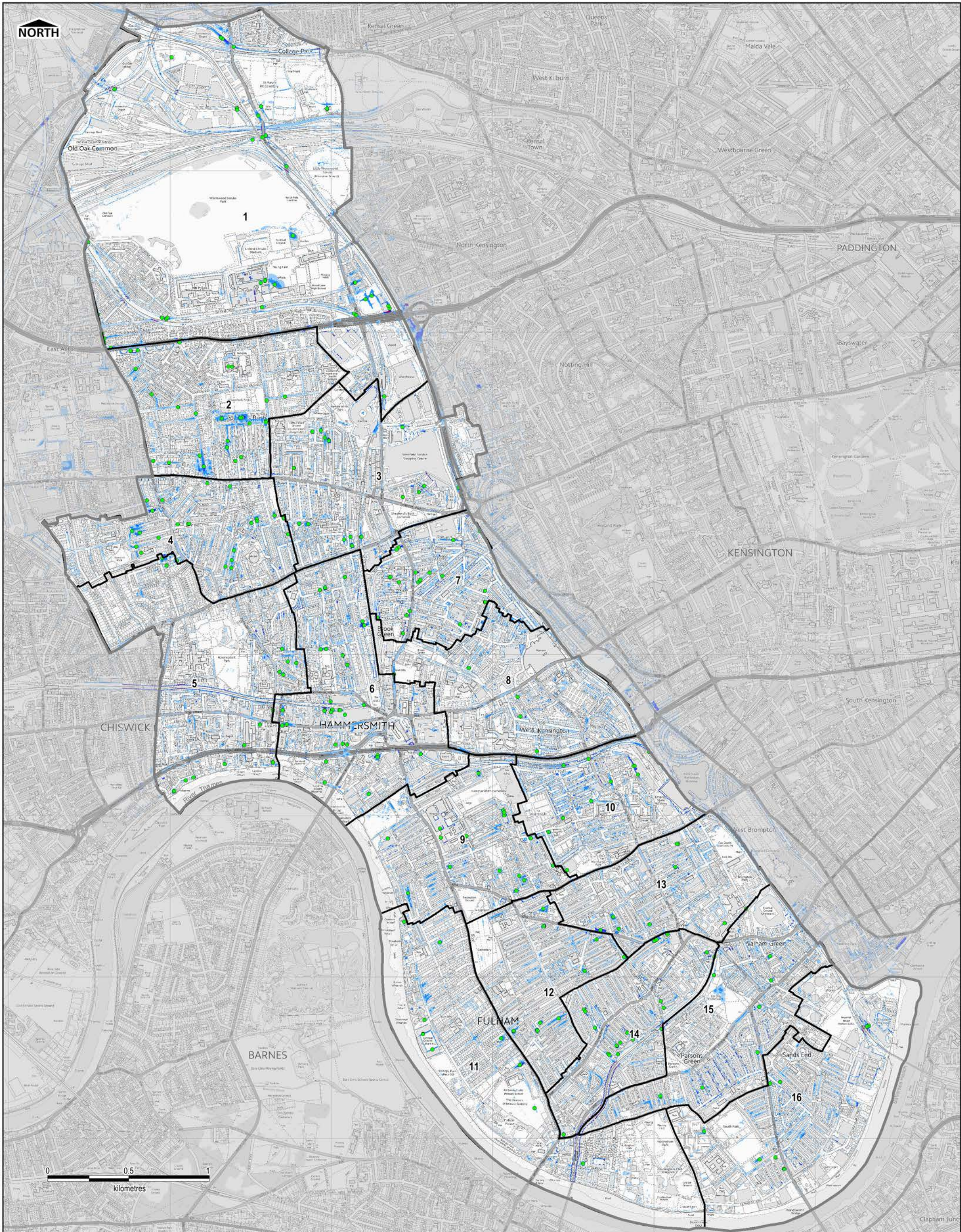

**LEGEND**

**Surface Water Flood Depth (m)**

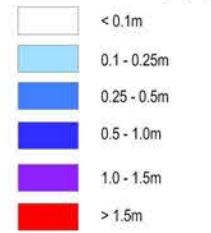

- LBHF Administrative boundary
- Ward boundary
- Flooding hotspots

**Ward Names**

- 1 - College Park and Old Oak
- 2 - Wormholt and White City
- 3 - Shepherd's Bush Green
- 4 - Ashlew
- 5 - Ravenscourt Park
- 6 - Hammersmith Broadway
- 7 - Addison
- 8 - Avonmore and Brook Green
- 9 - Fulham Reach
- 10 - North End
- 11 - Palace Riverside
- 12 - Munster
- 13 - Fulham Broadway
- 14 - Town
- 15 - Parsons Green and Walham
- 16 - Sands End

**NOTES**

Hydraulic modelling has been undertaken using linked 2D-1D hydraulic modelling software TUFLOW-ESTRY (ver 2012). Refer to the LBHF Model Build Report (2015) for further information on model limitations. The intended purpose of this drawing is to illustrate flood depth in areas in excess of 81m<sup>2</sup>. Due to the coarse nature of the data the results should not be used to examine flooding at property level.

As part of the SWMP, 'flooding hotspots' have identified which meet 1 of the following criteria:  
 Areas greater than 225 square metres defined as Significant hazard rating during the 1% AEP rainfall event.  
 Areas greater than 81 square metres defined as Extreme hazard rating during the 1% AEP rainfall event.  
 Areas greater than 81 square metres defined as Significant hazard rating during the 10% AEP rainfall event.

**DISCLAIMER**

This document has been prepared in accordance with the scope of URS' appointment with its client and is subject to the terms of that appointment. It is addressed to and for the sole and confidential use and reliance of URS' client. URS accepts no liability for any use of this document (or any model included or referred to herein) other than by its client and only for the purposes for which it was prepared and provided. No person other than the client may copy (in whole or in part) use or rely on the contents of this document without prior written permission of the Company Secretary of URS Infrastructure and Environment UK Ltd. Any advice, opinions or recommendations within this document should be read and relied upon only in the context of the document as a whole. The contents of this document do not provide legal or tax advice or opinion.

**COPYRIGHT**  
 Contains Ordnance Survey data © Crown copyright & database right 2014. Contains Environment Agency data.

Version	FINAL	Scale at A3:	1:21,500
Drawn	EB	Checked	MI
Approved	JR	Date	24/03/15

**Project Title**

LONDON BOROUGH OF  
**HAMMERSMITH AND FULHAM**  
 UPDATED SURFACE WATER  
 MANAGEMENT PLAN

**Drawing Title**

**MAXIMUM SURFACE WATER  
 FLOOD DEPTH (10% AEP)**

**Client**



**URS Infrastructure & Environment UK Ltd**

6 - 8 Greencoat Place  
 London  
 SW1P 1PL  
 Tel: +44 (0)207 7885000

**CAPITA URS**  
 Flood Risk Management

**Drawing Number**

**FIGURE A-6a**

**Rev**

**04**

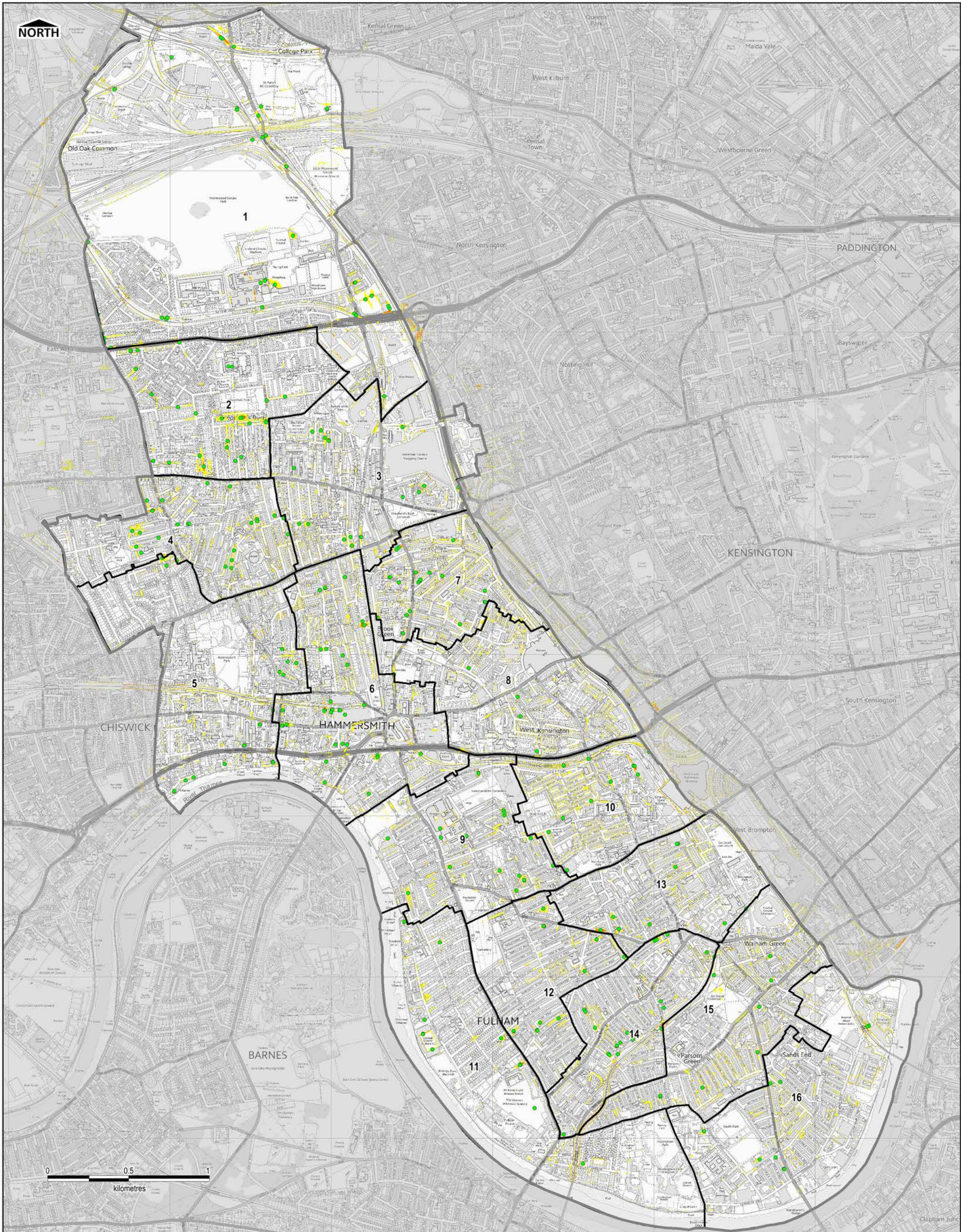

**LEGEND**

- Maximum Hazard Rating**
- <0.75 Low Hazard (Caution)
  - 0.75 - 1.25 Moderate (Danger for some)
  - 1.25 - 2.0 Significant (Danger for most)
  - >2.0 Extreme (Danger for all)
- LBHF Administrative boundary
  - Ward boundary
  - Flooding hotspots

- Ward Names**
- 1 - College Park and Old Oak
  - 2 - Wormholt and White City
  - 3 - Shepherd's Bush Green
  - 4 - Ashway
  - 5 - Ravenscourt Park
  - 6 - Hammersmith Broadway
  - 7 - Addison
  - 8 - Avonmore and Brook Green
  - 9 - Fulham Reach
  - 10 - North End
  - 11 - Palace Riverside
  - 12 - Munster
  - 13 - Fulham Broadway
  - 14 - Town
  - 15 - Parsons Green and Waiham
  - 16 - Sands End

**NOTES**  
 Hydraulic modelling has been undertaken using linked 2D-1D hydraulic modelling software TUFLOW-ESTRY (ver 2012). Refer to the LBHF Model Build Report (2015) for further information on model limitations. The intended purpose of this drawing is to illustrate flood depth in areas in excess of 81m<sup>2</sup>. Due to the coarse nature of the data the results should not be used to examine flooding at property level.

As part of the SWMP, 'flooding hotspots' have identified which meet 1 of the following criteria:  
 Areas greater than 225 square metres defined as Significant hazard rating during the 1% AEP rainfall event.  
 Areas greater than 81 square metres defined as Extreme hazard rating during the 1% AEP rainfall event.  
 Areas greater than 81 square metres defined as Significant hazard rating during the 10% AEP rainfall event.

**DISCLAIMER**  
 This document has been prepared in accordance with the scope of URS' appointment with its client and is subject to the terms of that appointment. It is addressed to and for the sole and confidential use and reliance of URS' client. URS accepts no liability for any use of this document (or any model included or referred to herein) other than by its client and only for the purposes for which it was prepared and provided. No person other than the client may copy in whole or in part) use or rely on the contents of this document without prior written permission of the Company Secretary of URS Infrastructure and Environment UK Ltd. Any advice, opinions or recommendations within this document should be read and relied upon only in the context of the document as a whole. The contents of this document do not provide legal or tax advice or opinion.

**COPYRIGHT**  
 Contains Ordnance Survey data © Crown copyright & database right 2014. Contains Environment Agency data.

Version	FINAL	Scale at A3:	1:21,500
Drawn	EB	Checked	MI
Approved	JR	Date	24/03/15

**Project Title**  
 LONDON BOROUGH OF HAMMERSMITH AND FULHAM  
 UPDATED SURFACE WATER  
 MANAGEMENT PLAN

**Drawing Title**  
 MAXIMUM SURFACE WATER  
 FLOOD HAZARD RATING  
 (10% AEP)

**Client**  
  
 hammersmith & fulham

URS Infrastructure & Environment UK Ltd  
 6 - 8 Greencoat Place  
 London SW1P 1PL  
 Tel: +44 (0)207 7865000

**Capita URS**  
 Flood Risk Management

<b>Drawing Number</b>	<b>Rev</b>
FIGURE A-6b	04



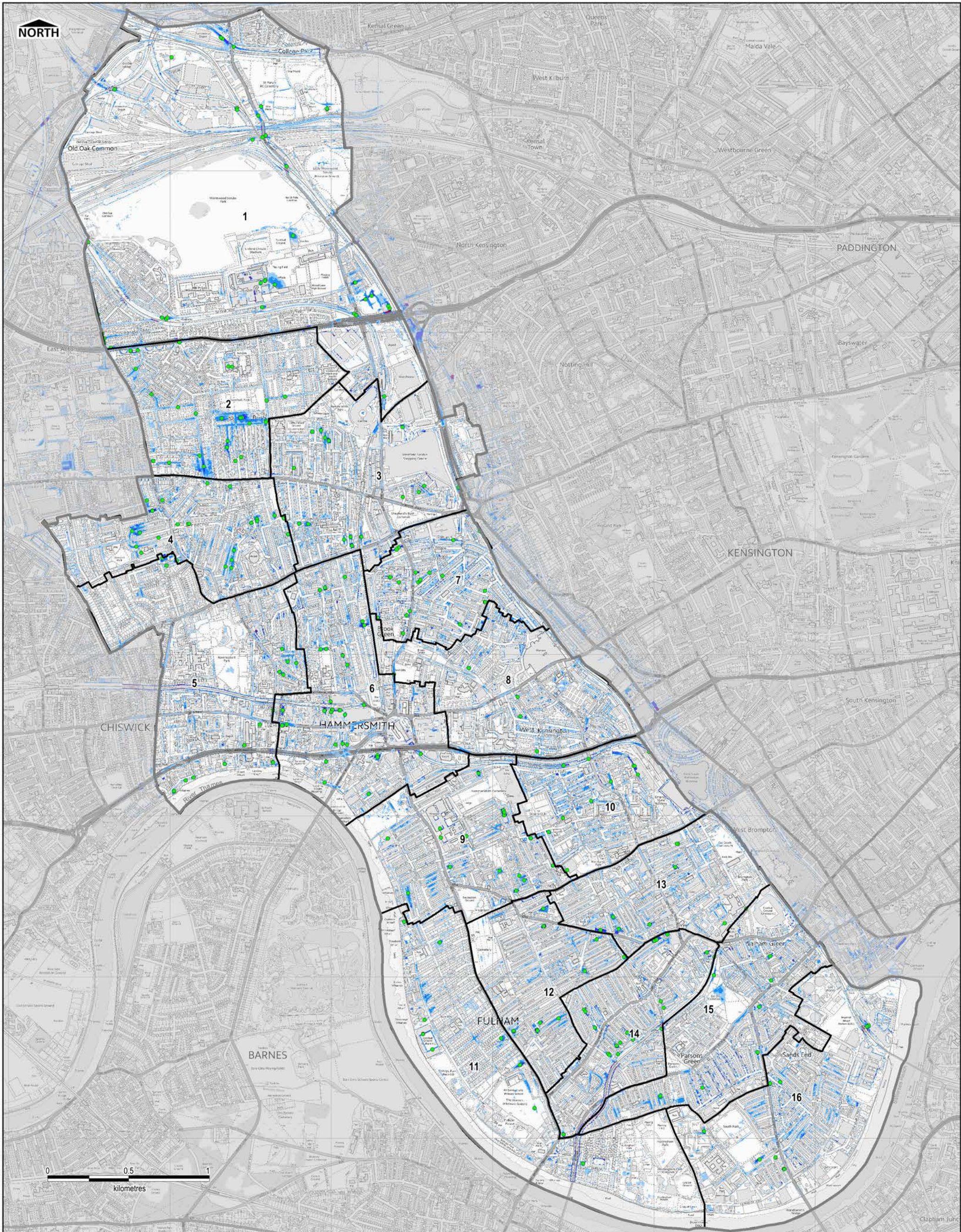

**LEGEND**

**Surface Water Flood Depth (m)**

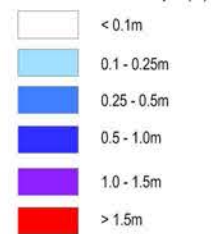

- LBHF Administrative boundary
- Ward boundary
- Flooding hotspots

**Ward Names**

- 1 - College Park and Old Oak
- 2 - Wormholt and White City
- 3 - Shepherd's Bush Green
- 4 - Ashlew
- 5 - Ravenscourt Park
- 6 - Hammersmith Broadway
- 7 - Addison
- 8 - Avonmore and Brook Green
- 9 - Fulham Reach
- 10 - North End
- 11 - Palace Riverside
- 12 - Munster
- 13 - Fulham Broadway
- 14 - Town
- 15 - Parsons Green and Walham
- 16 - Sands End

**NOTES**

Hydraulic modelling has been undertaken using linked 2D-1D hydraulic modelling software TUFLOW-ESTRY (ver 2012). Refer to the LBHF Model Build Report (2015) for further information on model limitations. The intended purpose of this drawing is to illustrate flood depth in areas in excess of 81m<sup>2</sup>. Due to the coarse nature of the data the results should not be used to examine flooding at property level.

As part of the SWMP, 'flooding hotspots' have identified which meet 1 of the following criteria:  
 Areas greater than 225 square metres defined as Significant hazard rating during the 1% AEP rainfall event.  
 Areas greater than 81 square metres defined as Extreme hazard rating during the 1% AEP rainfall event.  
 Areas greater than 81 square metres defined as Significant hazard rating during the 10% AEP rainfall event.

**DISCLAIMER**

This document has been prepared in accordance with the scope of URS' appointment with its client and is subject to the terms of that appointment. It is addressed to and for the sole and confidential use and reliance of URS' client. URS accepts no liability for any use of this document (or any model included or referred to herein) other than by its client and only for the purposes for which it was prepared and provided. No person other than the client may copy (in whole or in part) use or rely on the contents of this document without prior written permission of the Company Secretary of URS Infrastructure and Environment UK Ltd. Any advice, opinions or recommendations within this document should be read and relied upon only in the context of the document as a whole. The contents of this document do not provide legal or tax advice or opinion.

Version	FINAL	Scale at A3:	1:21,500
Drawn	EB	Checked	MI
Approved	JR	Date	24/03/15

**Project Title**

LONDON BOROUGH OF  
**HAMMERSMITH AND FULHAM**  
 UPDATED SURFACE WATER  
 MANAGEMENT PLAN

**Drawing Title**

**MAXIMUM SURFACE WATER  
 FLOOD DEPTH (5% AEP)**

**Client**



URS Infrastructure & Environment UK Ltd  
 6 - 8 Greencroft Place  
 London SW1P 1PL  
 Tel: +44 (0)207 7885000

Drawing Number	<b>FIGURE A-7a</b>	Rev	<b>04</b>
----------------	--------------------	-----	-----------

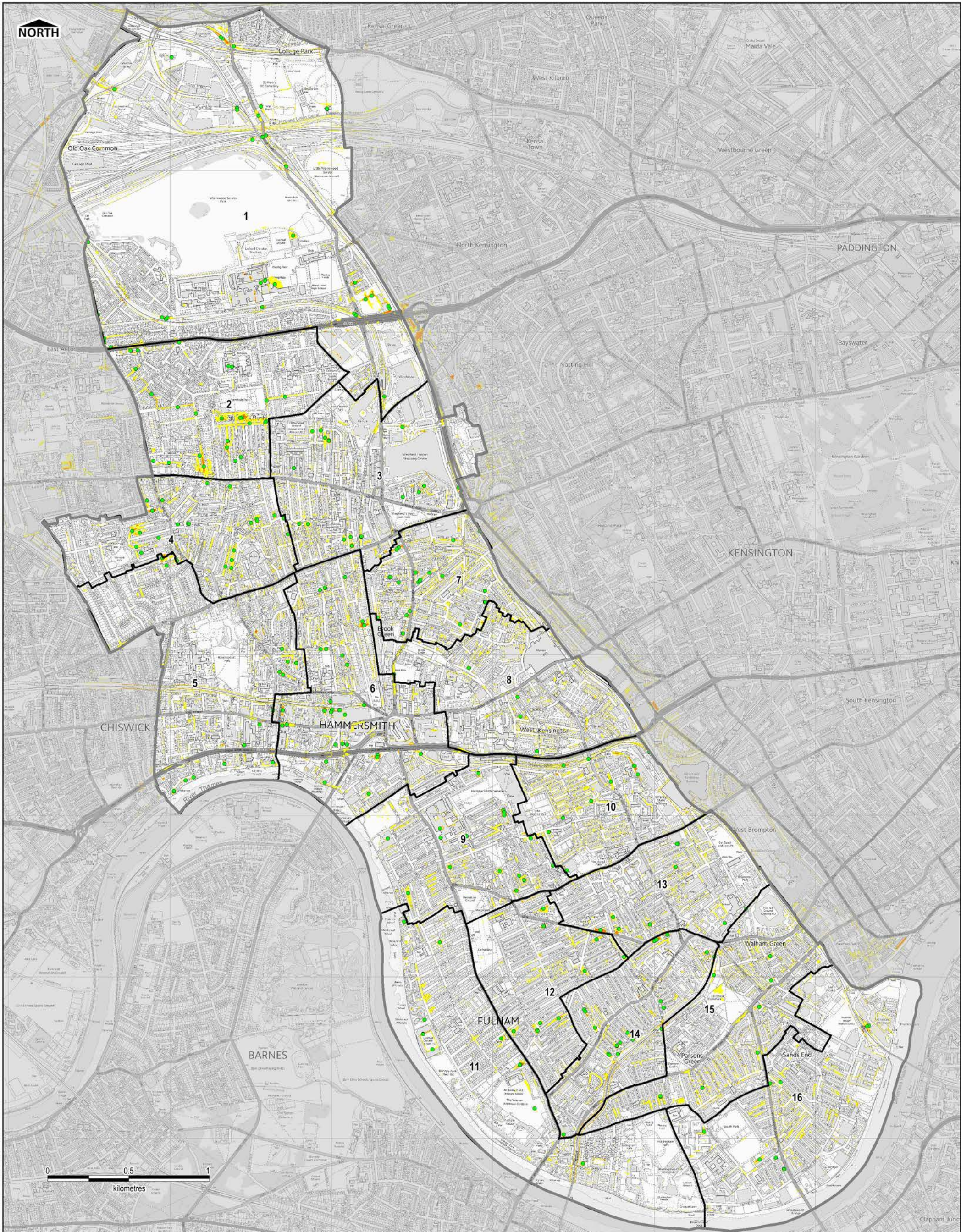

**LEGEND**

- Maximum Hazard Rating**
- <0.75 Low Hazard (Caution)
  - 0.75 - 1.25 Moderate (Danger for some)
  - 1.25 - 2.0 Significant (Danger for most)
  - >2.0 Extreme (Danger for all)
- LBHF Administrative boundary
  - Ward boundary
  - Flooding hotspots

- Ward Names**
- 1 - College Park and Old Oak
  - 2 - Wormholt and White City
  - 3 - Shepherd's Bush Green
  - 4 - Ashlew
  - 5 - Ravenscourt Park
  - 6 - Hammersmith Broadway
  - 7 - Addison
  - 8 - Avonmore and Brook Green
  - 9 - Fulham Reach
  - 10 - North End
  - 11 - Palace Riverside
  - 12 - Munster
  - 13 - Fulham Broadway
  - 14 - Town
  - 15 - Parsons Green and Walham
  - 16 - Sands End

**NOTES**

Hydraulic modelling has been undertaken using linked 2D-1D hydraulic modelling software TUFLOW-ESTRY (ver 2012). Refer to the LBHF Model Build Report (2015) for further information on model limitations. The intended purpose of this drawing is to illustrate flood depth in areas in excess of 81m<sup>2</sup>. Due to the coarse nature of the data the results should not be used to examine flooding at property level.

As part of the SWMP, 'flooding hotspots' have identified which meet 1 of the following criteria:

- Areas greater than 225 square metres defined as Significant hazard rating during the 1% AEP rainfall event.
- Areas greater than 81 square metres defined as Extreme hazard rating during the 1% AEP rainfall event.
- Areas greater than 81 square metres defined as Significant hazard rating during the 10% AEP rainfall event.

**DISCLAIMER**

This document has been prepared in accordance with the scope of URS' appointment with its client and is subject to the terms of that appointment. It is addressed to and for the sole and confidential use and reliance of URS' client. URS accepts no liability for any use of this document (or any model included or referred to herein) other than by its client and only for the purposes for which it was prepared and provided. No person other than the client may copy (in whole or in part) use or rely on the contents of this document without prior written permission of the Company Secretary of URS Infrastructure and Environment UK Ltd. Any advice, opinions or recommendations within this document should be read and relied upon only in the context of the document as a whole. The contents of this document do not provide legal or tax advice or opinion.

**COPYRIGHT**  
Contains Ordnance Survey data © Crown copyright & database right 2014. Contains Environment Agency data.

Version	FINAL	Scale at A3:	1:21,500
Drawn	EB	Checked	MI
Approved	JR	Date	24/03/15

**Project Title**

LONDON BOROUGH OF  
HAMMERSMITH AND FULHAM  
UPDATED SURFACE WATER  
MANAGEMENT PLAN

**Drawing Title**

MAXIMUM SURFACE WATER  
FLOOD HAZARD RATING  
(5% AEP)

**Client**



URS Infrastructure & Environment UK Ltd  
6 - 8 Greenock Place  
London  
SW1P 1PL  
Tel: +44 (0)207 7885000

**CAPITA URS**  
Flood Risk Management

<b>Drawing Number</b>	<b>Rev</b>
FIGURE A-7b	04

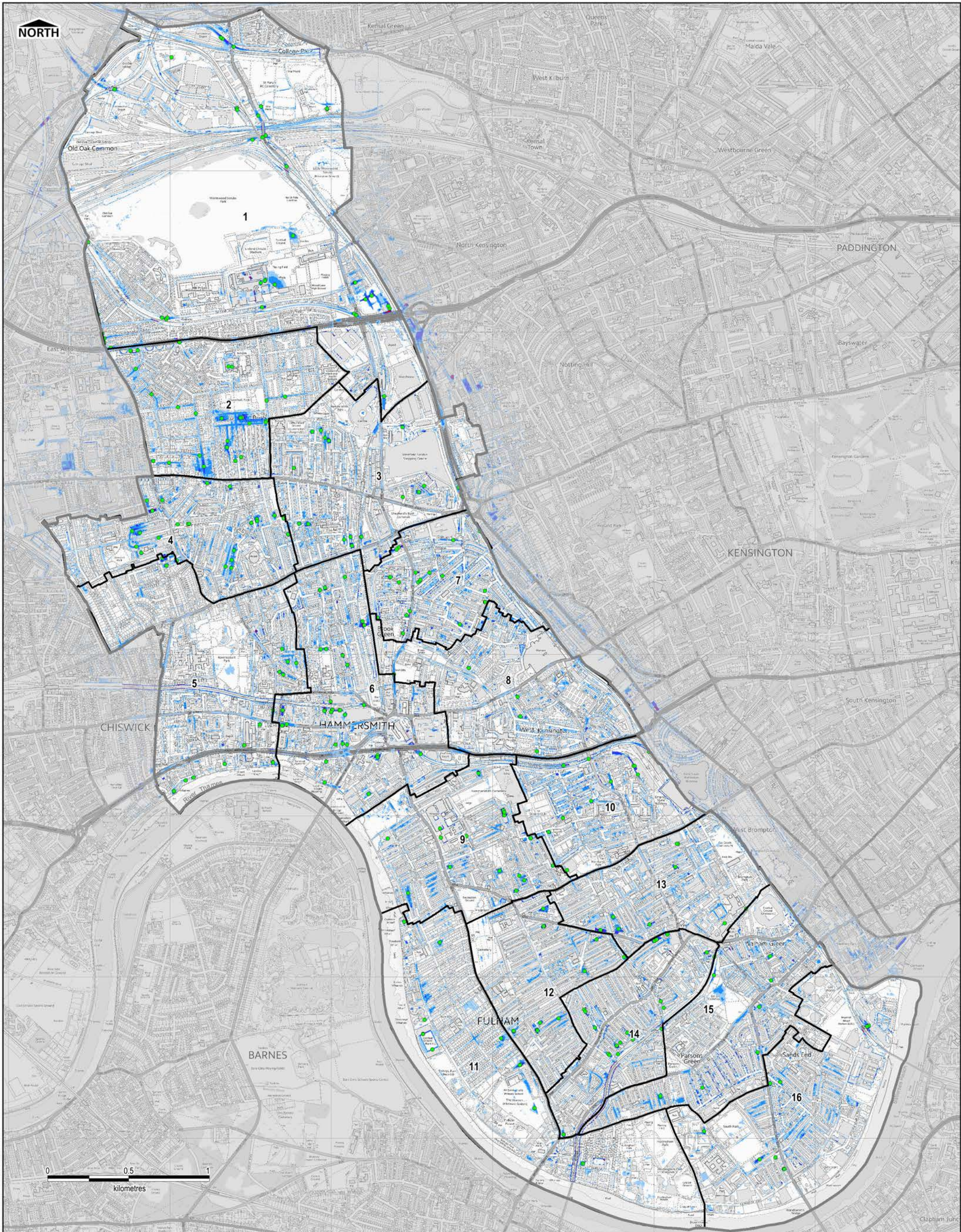

NORTH



**LEGEND**

**Surface Water Flood Depth (m)**

	< 0.1m
	0.1 - 0.25m
	0.25 - 0.5m
	0.5 - 1.0m
	1.0 - 1.5m
	> 1.5m

- LBHF Administrative boundary
- Ward boundary
- Flooding hotspots

- Ward Names**
- 1 - College Park and Old Oak
  - 2 - Wormholt and White City
  - 3 - Shepherd's Bush Green
  - 4 - Ashlew
  - 5 - Ravenscourt Park
  - 6 - Hammersmith Broadway
  - 7 - Addison
  - 8 - Avonmore and Brook Green
  - 9 - Fulham Reach
  - 10 - North End
  - 11 - Palace Riverside
  - 12 - Munster
  - 13 - Fulham Broadway
  - 14 - Town
  - 15 - Parsons Green and Waltham
  - 16 - Sands End

**NOTES**

Hydraulic modelling has been undertaken using linked 2D-1D hydraulic modelling software TUFLOW-ESTRY (ver 2012). Refer to the LBHF Model Build Report (2015) for further information on model limitations. The intended purpose of this drawing is to illustrate flood depth in areas in excess of 81m<sup>2</sup>. Due to the coarse nature of the data the results should not be used to examine flooding at property level.

As part of the SWMP, 'flooding hotspots' have identified which meet 1 of the following criteria:

- Areas greater than 225 square metres defined as Significant hazard rating during the 1% AEP rainfall event.
- Areas greater than 81 square metres defined as Extreme hazard rating during the 1% AEP rainfall event.
- Areas greater than 81 square metres defined as Significant hazard rating during the 10% AEP rainfall event.

**DISCLAIMER**

This document has been prepared in accordance with the scope of URS' appointment with its client and is subject to the terms of that appointment. It is addressed to and for the sole and confidential use and reliance of URS' client. URS accepts no liability for any use of this document (or any model included or referred to herein) other than by its client and only for the purposes for which it was prepared and provided. No person other than the client may copy (in whole or in part) use or rely on the contents of this document without prior written permission of the Company Secretary of URS Infrastructure and Environment UK Ltd. Any advice, opinions or recommendations within this document should be read and relied upon only in the context of the document as a whole. The contents of this document do not provide legal or tax advice or opinion.

**COPYRIGHT**

Contains Ordnance Survey data © Crown copyright & database right 2014. Contains Environment Agency data.

Version	FINAL	Scale at A3:	1:21,500
Drawn	EB	Checked	MI
Approved	JR	Date	24/03/15

**Project Title**

LONDON BOROUGH OF HAMMERSMITH AND FULHAM UPDATED SURFACE WATER MANAGEMENT PLAN

**Drawing Title**

MAXIMUM SURFACE WATER FLOOD DEPTH (3.3% AEP)

**Client**

URS Infrastructure & Environment UK Ltd  
 6 - 8 Greencroft Place  
 London SW1P 1PL  
 Tel: +44 (0)207 7885000

**CAPITA URS**  
 Flood Risk Management

**Drawing Number**  
 FIGURE A-8a

**Rev**  
 04

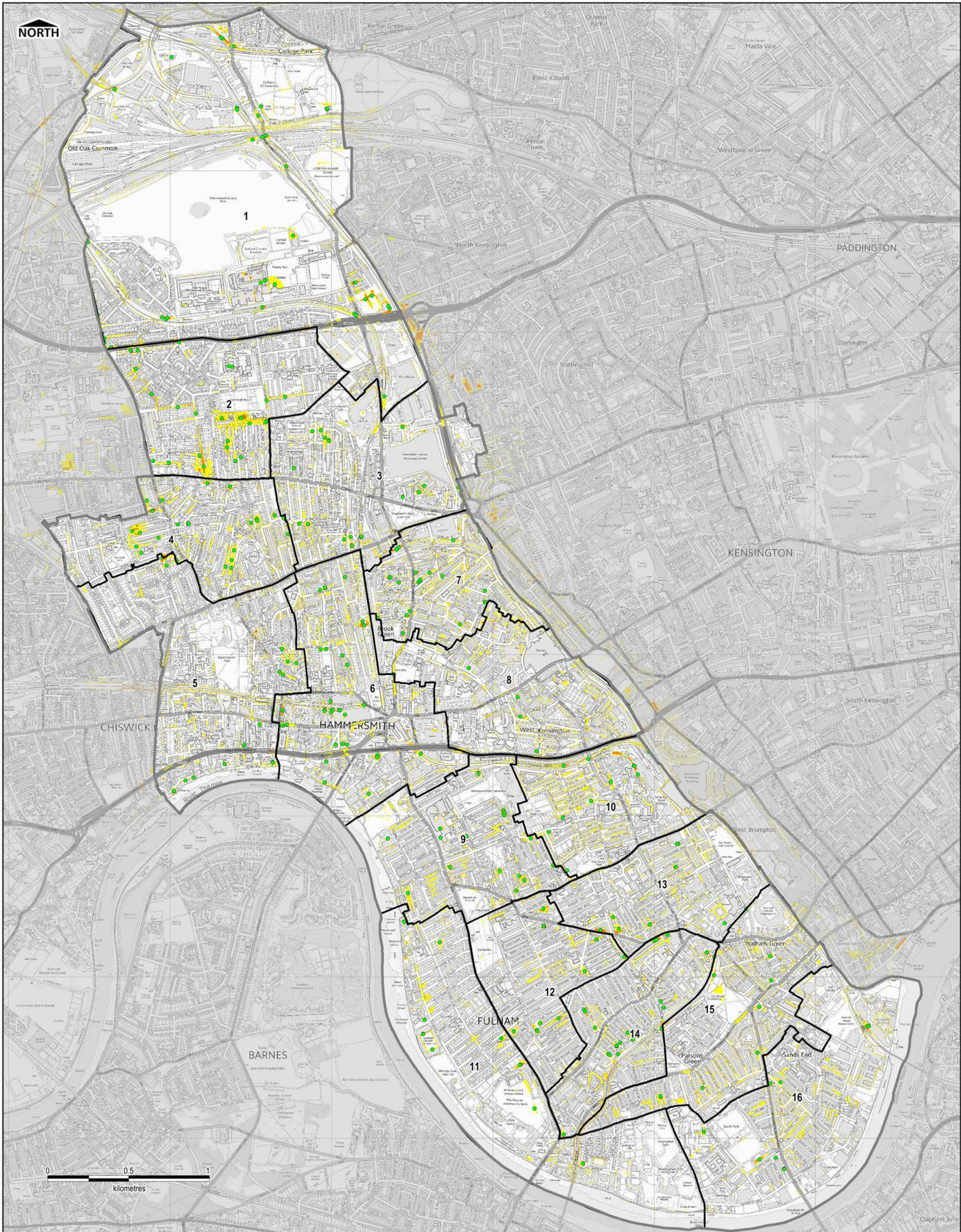

NORTH

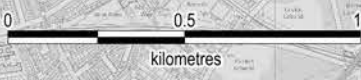

**LEGEND**

- Maximum Hazard Rating**
- <0.75 Low Hazard (Caution)
  - 0.75 - 1.25 Moderate (Danger for some)
  - 1.25 - 2.0 Significant (Danger for most)
  - >2.0 Extreme (Danger for all)
- LBHF Administrative boundary
  - Ward boundary
  - Flooding hotspots

- Ward Names**
- 1 - College Park and Old Oak
  - 2 - Wormholt and White City
  - 3 - Shepherd's Bush Green
  - 4 - Ashew
  - 5 - Ravenscourt Park
  - 6 - Hammersmith Broadway
  - 7 - Addison
  - 8 - Avonmore and Brook Green
  - 9 - Fulham Reach
  - 10 - North End
  - 11 - Palace Riverside
  - 12 - Munster
  - 13 - Fulham Broadway
  - 14 - Town
  - 15 - Parsons Green and Walham
  - 16 - Sands End

**NOTES**  
 Hydraulic modelling has been undertaken using linked 2D-1D hydraulic modelling software TUFLOW-ESTRY (ver 2012). Refer to the LBHF Model Build Report (2015) for further information on model limitations. The intended purpose of this drawing is to illustrate flood depth in areas in excess of 81m<sup>2</sup>. Due to the coarse nature of the data the results should not be used to examine flooding at property level.

As part of the SWMP, 'flooding hotspots' have identified which meet 1 of the following criteria:  
 Areas greater than 225 square metres defined as Significant hazard rating during the 1% AEP rainfall event.  
 Areas greater than 81 square metres defined as Extreme hazard rating during the 1% AEP rainfall event.  
 Areas greater than 81 square metres defined as Significant hazard rating during the 10% AEP rainfall event.

**DISCLAIMER**  
 This document has been prepared in accordance with the scope of URS' appointment with its client and is subject to the terms of that appointment. It is addressed to and for the sole and confidential use and reliance of URS' client. URS accepts no liability for any use of this document (or any model included or referred to herein) other than by its client and only for the purposes for which it was prepared and provided. No person other than the client may copy in whole or in part) use or rely on the contents of this document without prior written permission of the Company Secretary of URS Infrastructure and Environment UK Ltd. Any advice, opinions or recommendations within this document should be read and relied upon only in the context of the document as a whole. The contents of this document do not provide legal or tax advice or opinion.

**COPYRIGHT**  
 Contains Ordnance Survey data © Crown copyright & database right 2014. Contains Environment Agency data.

Version	FINAL	Scale at A3:	1:21,500
Drawn	EB	Checked	MI
Approved	JR	Date	24/03/15

**Project Title**  
 LONDON BOROUGH OF HAMMERSMITH AND FULHAM UPDATED SURFACE WATER MANAGEMENT PLAN

**Drawing Title**  
 MAXIMUM SURFACE WATER FLOOD HAZARD RATING (3.3% AEP)

**Client**  
  
 hammersmith & fulham

URS Infrastructure & Environment UK Ltd  
 6 - 8 Greenock Place  
 London SW1P 1PL  
 Tel: +44 (0)207 7885000

**Capita URS**  
 Flood Risk Management

<b>Drawing Number</b>	<b>Rev</b>
FIGURE A-8b	04

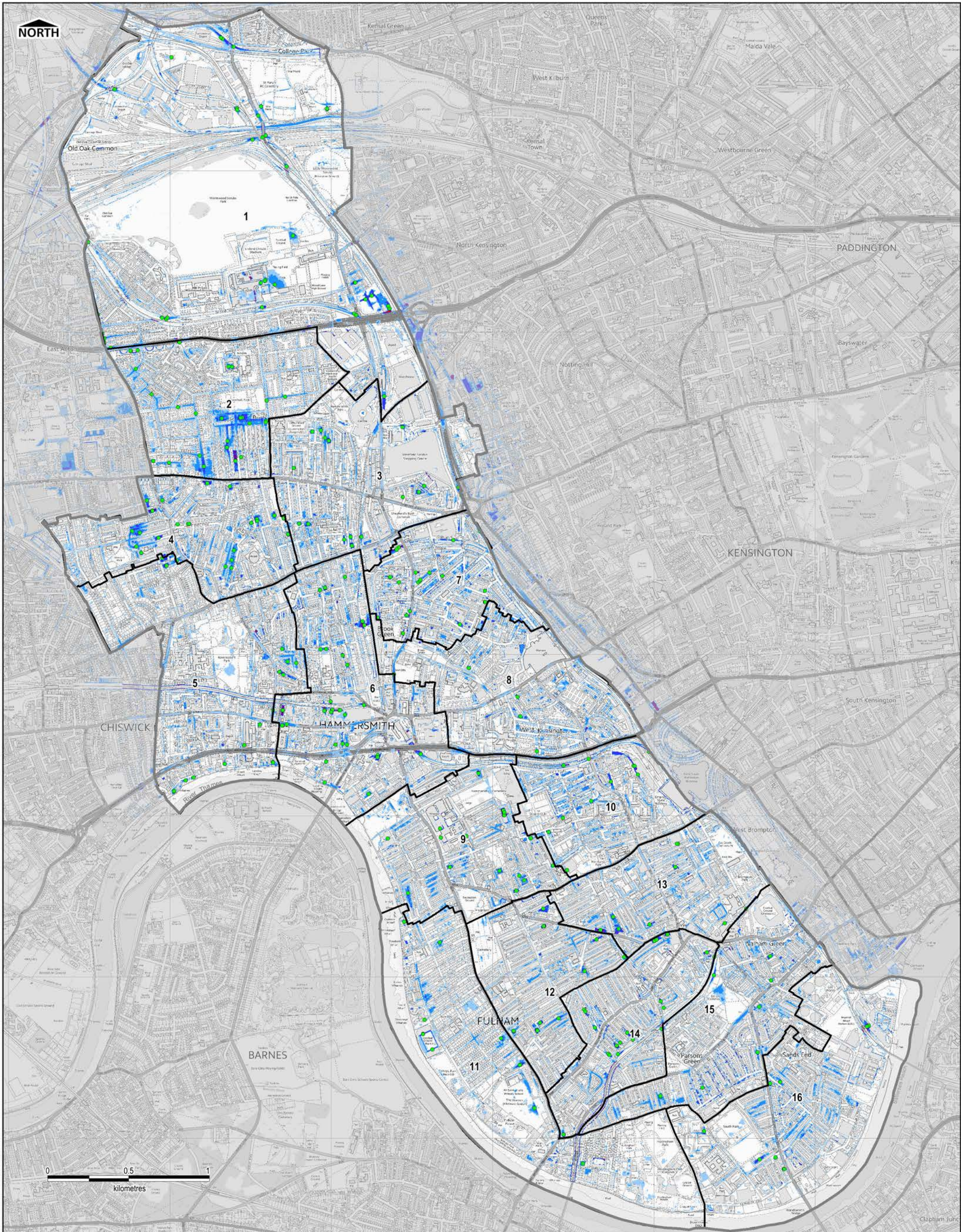

**LEGEND**

**Surface Water Flood Depth (m)**

	<math>< 0.1\text{m}</math>
	0.1 - 0.25m
	0.25 - 0.5m
	0.5 - 1.0m
	1.0 - 1.5m
	> 1.5m

- LBHF Administrative boundary
- Ward boundary
- Flooding hotspots

- Ward Names**
- 1 - College Park and Old Oak
  - 2 - Wormholt and White City
  - 3 - Shepherd's Bush Green
  - 4 - Ashlew
  - 5 - Ravenscourt Park
  - 6 - Hammersmith Broadway
  - 7 - Addison
  - 8 - Avonmore and Brook Green
  - 9 - Fulham Reach
  - 10 - North End
  - 11 - Palace Riverside
  - 12 - Munster
  - 13 - Fulham Broadway
  - 14 - Town
  - 15 - Parsons Green and Walham
  - 16 - Sands End

**NOTES**  
 Hydraulic modelling has been undertaken using linked 2D-1D hydraulic modelling software TUFLOW-ESTRY (ver 2012). Refer to the LBHF Model Build Report (2015) for further information on model limitations. The intended purpose of this drawing is to illustrate flood depth in areas in excess of 81m<sup>2</sup>. Due to the coarse nature of the data the results should not be used to examine flooding at property level.

As part of the SWMP, 'flooding hotspots' have identified which meet 1 of the following criteria:  
 Areas greater than 225 square metres defined as Significant hazard rating during the 1% AEP rainfall event.  
 Areas greater than 81 square metres defined as Extreme hazard rating during the 1% AEP rainfall event.  
 Areas greater than 81 square metres defined as Significant hazard rating during the 10% AEP rainfall event.

**DISCLAIMER**  
 This document has been prepared in accordance with the scope of URS' appointment with its client and is subject to the terms of that appointment. It is addressed to and for the sole and confidential use and reliance of URS' client. URS accepts no liability for any use of this document (or any model included or referred to herein) other than by its client and only for the purposes for which it was prepared and provided. No person other than the client may copy (in whole or in part) use or rely on the contents of this document without prior written permission of the Company Secretary of URS Infrastructure and Environment UK Ltd. Any advice, opinions or recommendations within this document should be read and relied upon only in the context of the document as a whole. The contents of this document do not provide legal or tax advice or opinion.

Copyright © URS Infrastructure and Environment UK Ltd. 2014. Contains Ordnance Survey data © Crown copyright & database right 2014. Contains Environment Agency data.

Version	FINAL	Scale at A3:	1:21,500
Drawn	EB	Checked	MI
Approved	JR	Date	24/03/15

Project Title  
**LONDON BOROUGH OF HAMMERSMITH AND FULHAM UPDATED SURFACE WATER MANAGEMENT PLAN**

Drawing Title  
**MAXIMUM SURFACE WATER FLOOD DEPTH (2% AEP)**



URS Infrastructure & Environment UK Ltd  
 6 - 8 Greencoat Place  
 London SW1P 1PL  
 Tel: +44 (0)207 7885000

**CAPITA URS**  
 Flood Risk Management

Drawing Number	Rev
<b>FIGURE A-9a</b>	<b>04</b>

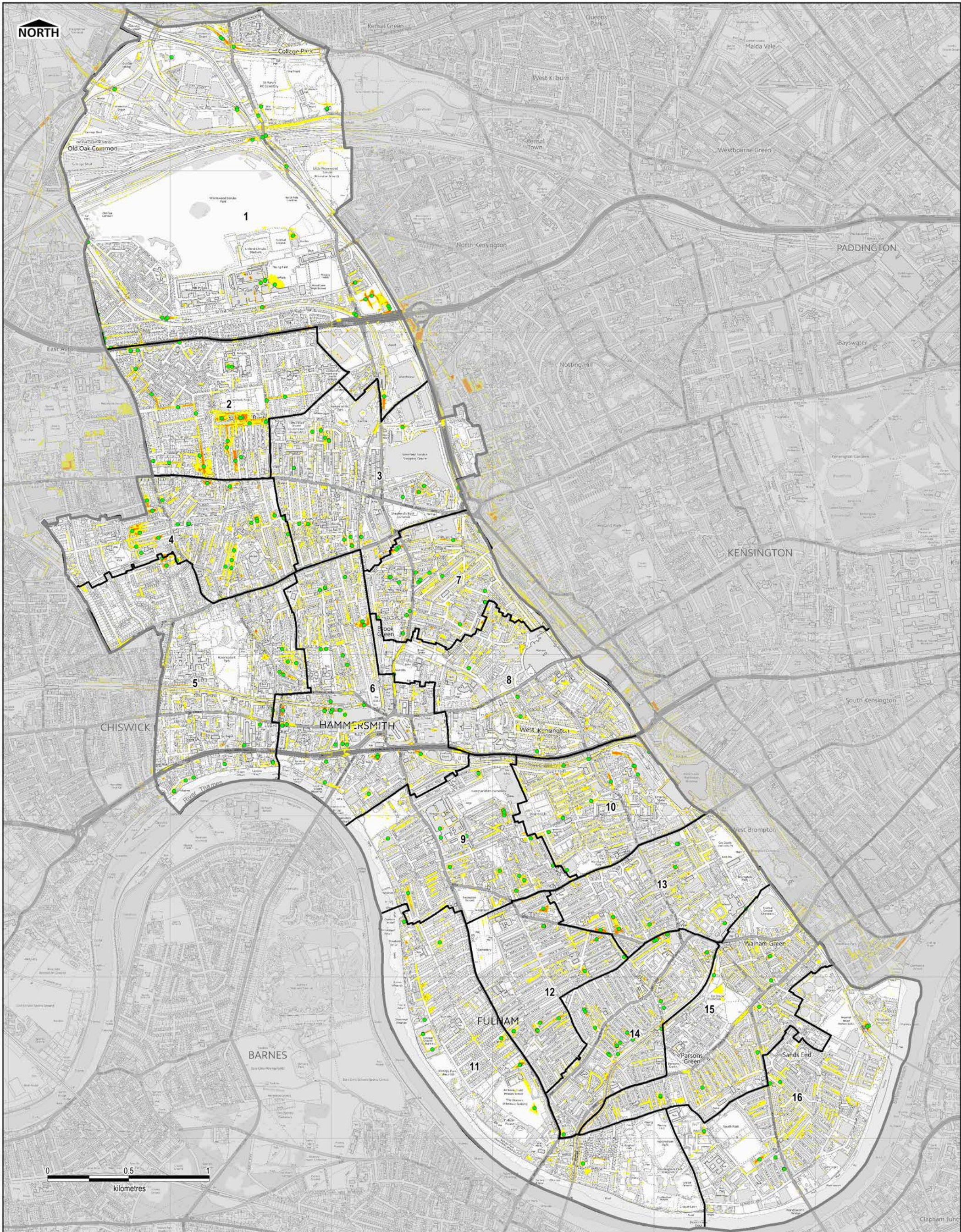

NORTH



LEGEND	
<b>Maximum Hazard Rating</b>	
	<0.75 Low Hazard (Caution)
	0.75 - 1.25 Moderate (Danger for some)
	1.25 - 2.0 Significant (Danger for most)
	>2.0 Extreme (Danger for all)
	LBHF Administrative boundary
	Ward boundary
	Flooding hotspots

Ward Names	
1	College Park and Old Oak
2	Wormholt and White City
3	Shepherd's Bush Green
4	Ashley
5	Ravenscourt Park
6	Hammersmith Broadway
7	Addison
8	Avonmore and Brook Green
9	Fulham Reach
10	North End
11	Palace Riverside
12	Munster
13	Fulham Broadway
14	Town
15	Parsons Green and Walham
16	Sands End

**NOTES**  
 Hydraulic modelling has been undertaken using linked 2D-1D hydraulic modelling software TUFLOW-ESTRY (ver 2012). Refer to the LBHF Model Build Report (2015) for further information on model limitations. The intended purpose of this drawing is to illustrate flood depth in areas in excess of 81m2. Due to the coarse nature of the data the results should not be used to examine flooding at property level.

As part of the SWMP, 'flooding hotspots' have identified which meet 1 of the following criteria:  
 Areas greater than 225 square metres defined as Significant hazard rating during the 1% AEP rainfall event.  
 Areas greater than 81 square metres defined as Extreme hazard rating during the 1% AEP rainfall event.  
 Areas greater than 81 square metres defined as Significant hazard rating during the 10% AEP rainfall event.

**DISCLAIMER**  
 This document has been prepared in accordance with the scope of URS' appointment with its client and is subject to the terms of that appointment. It is addressed to and for the sole and confidential use and reliance of URS' client. URS accepts no liability for any use of this document (or any model included or referred to herein) other than by its client and only for the purposes for which it was prepared and provided. No person other than the client may copy (in whole or in part) use or rely on the contents of this document without prior written permission of the Company Secretary of URS Infrastructure and Environment UK Ltd. Any advice, opinions or recommendations within this document should be read and relied upon only in the context of the document as a whole. The contents of this document do not provide legal or tax advice or opinion.

**COPYRIGHT**  
 Contains Ordnance Survey data © Crown copyright & database right 2014. Contains Environment Agency data.

Version	FINAL	Scale at A3:	1:21,500
Drawn	EB	Checked	MI
Approved	JR	Date	24/03/15

**Project Title**  
 LONDON BOROUGH OF HAMMERSMITH AND FULHAM  
 UPDATED SURFACE WATER  
 MANAGEMENT PLAN

**Drawing Title**  
 MAXIMUM SURFACE WATER  
 FLOOD HAZARD RATING  
 (2% AEP)

**Client**  
 hammersmith & fulham

URS Infrastructure & Environment UK Ltd  
 6 - 8 Greencot Place  
 London SW1P 1PL  
 Tel: +44 (0)207 7885000

**Capita URS**  
 Flood Risk Management

<b>Drawing Number</b>	<b>Rev</b>
FIGURE A-9b	04

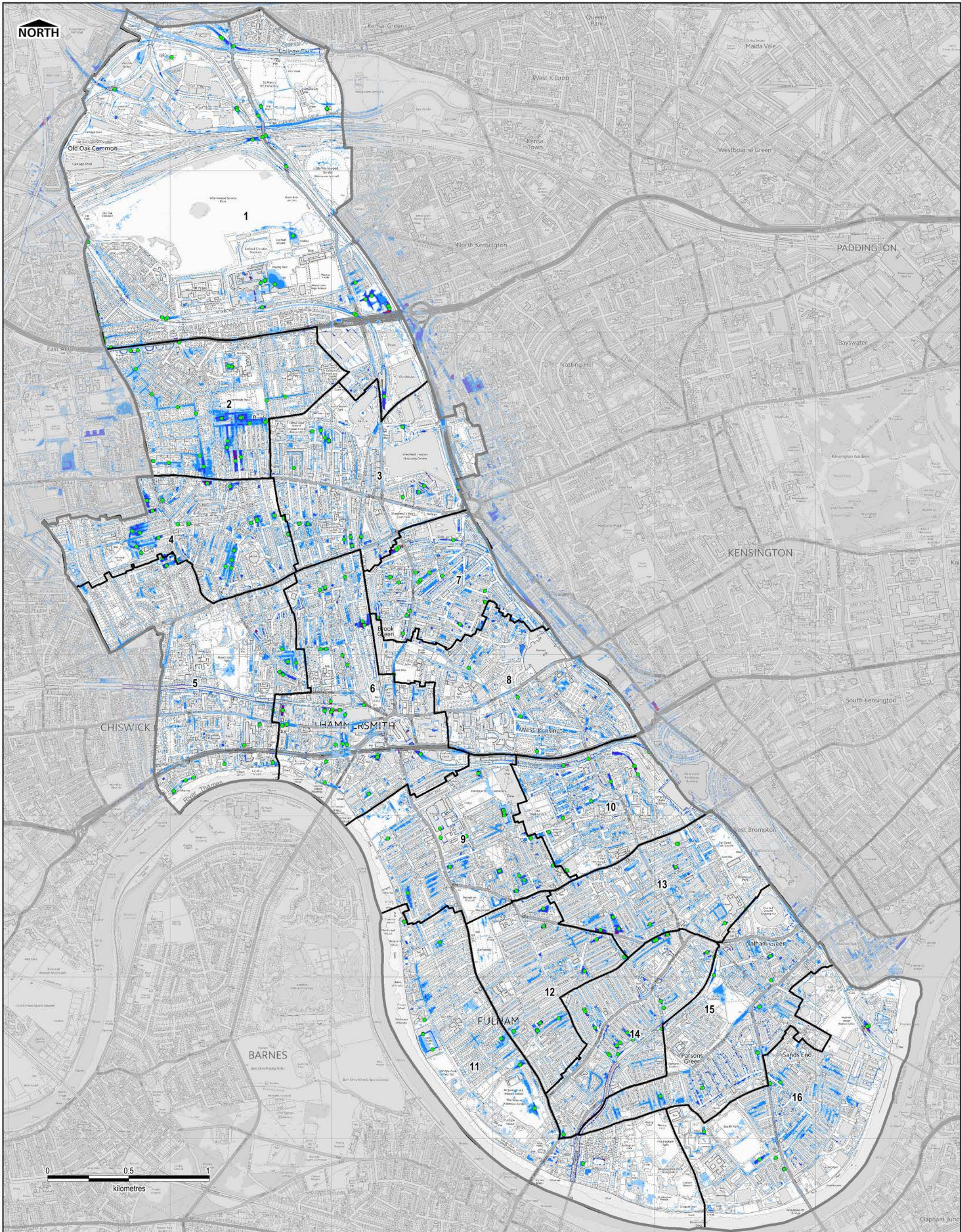

**LEGEND**

**Surface Water Flood Depth (m)**

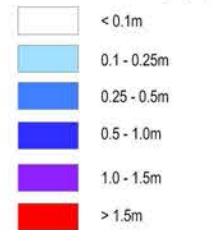

- LBHF Administrative boundary
- Ward boundary
- Flooding hotspots

**Ward Names**

- 1 - College Park and Old Oak
- 2 - Wormholt and White City
- 3 - Shepherd's Bush Green
- 4 - Ashlew
- 5 - Ravenscourt Park
- 6 - Hammersmith Broadway
- 7 - Addison
- 8 - Avonmore and Brook Green
- 9 - Fulham Reach
- 10 - North End
- 11 - Palace Riverside
- 12 - Munster
- 13 - Fulham Broadway
- 14 - Town
- 15 - Parsons Green and Waltham
- 16 - Sands End

**NOTES**

Hydraulic modelling has been undertaken using linked 2D-1D hydraulic modelling software TUFLOW-ESTRY (ver 2012). Refer to the LBHF Model Build Report (2015) for further information on model limitations. The intended purpose of this drawing is to illustrate flood depth in areas in excess of 81m<sup>2</sup>. Due to the coarse nature of the data the results should not be used to examine flooding at property level.

As part of the SWMP, 'flooding hotspots' have identified which meet 1 of the following criteria:  
 Areas greater than 225 square metres defined as Significant hazard rating during the 1% AEP rainfall event.  
 Areas greater than 81 square metres defined as Extreme hazard rating during the 1% AEP rainfall event.  
 Areas greater than 81 square metres defined as Significant hazard rating during the 10% AEP rainfall event.

**DISCLAIMER**

This document has been prepared in accordance with the scope of URS' appointment with its client and is subject to the terms of that appointment. It is addressed to and for the sole and confidential use and reliance of URS' client. URS accepts no liability for any use of this document (or any model included or referred to herein) other than by its client and only for the purposes for which it was prepared and provided. No person other than the client may copy in whole or in part) use or rely on the contents of this document without prior written permission of the Company Secretary of URS Infrastructure and Environment UK Ltd. Any advice, opinions or recommendations within this document should be read and relied upon only in the context of the document as a whole. The contents of this document do not provide legal or tax advice or opinion.

Version	FINAL	Scale at A3:	1:21,500
Drawn	EB	Checked	MI
Approved	JR	Date	24/03/15

**Project Title**

LONDON BOROUGH OF  
HAMMERSMITH AND FULHAM  
UPDATED SURFACE WATER  
MANAGEMENT PLAN

**Drawing Title**

MAXIMUM SURFACE WATER  
FLOOD DEPTH (1.3% AEP)

**Client**



URS Infrastructure & Environment UK Ltd  
6 - 8 Greenock Place  
London  
SW1P 1PL  
Tel: +44 (0)207 7865000

Drawing Number	Rev
FIGURE A-10a	04

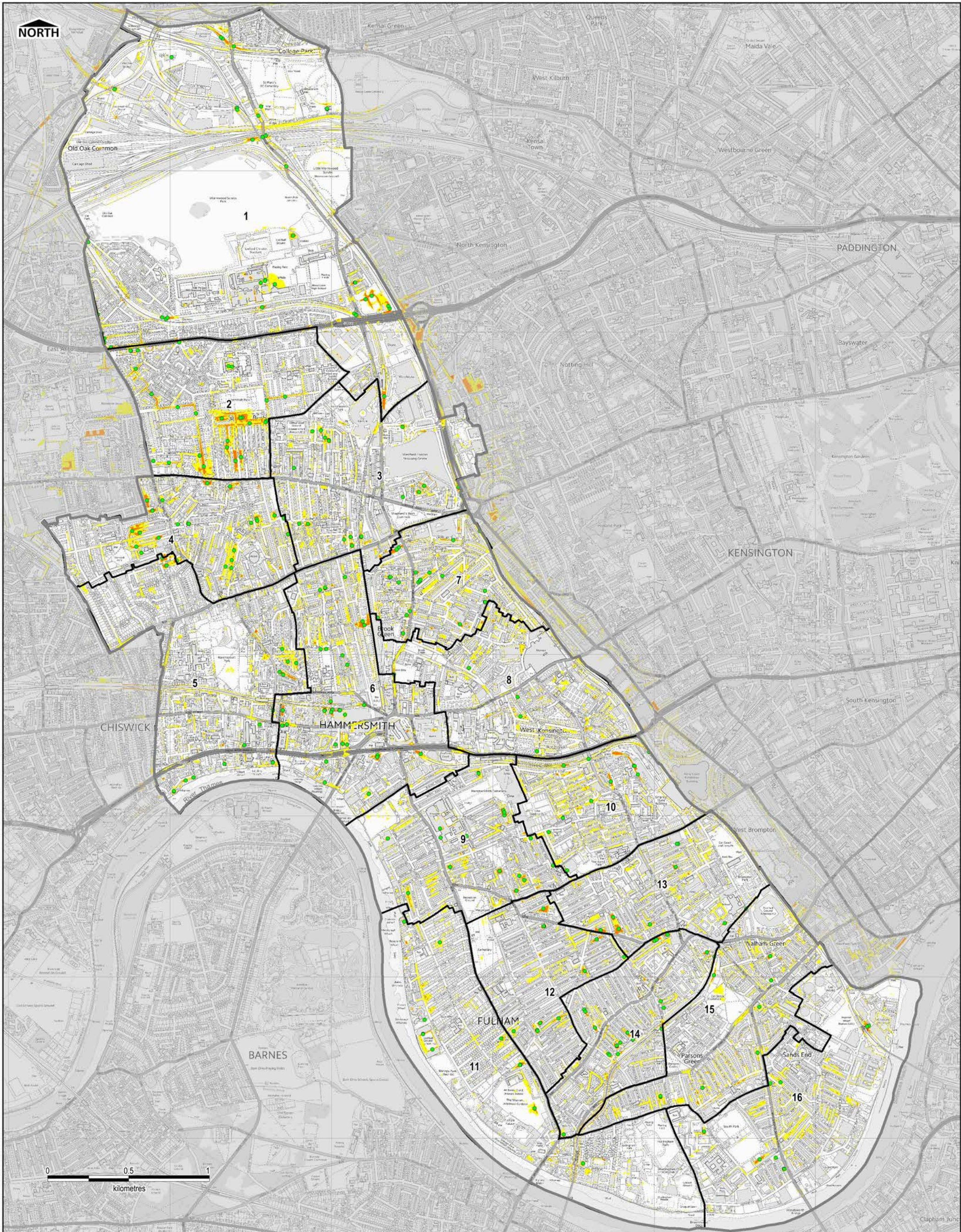

NORTH

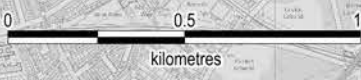

**LEGEND**

- Maximum Hazard Rating**
- <0.75 Low Hazard (Caution)
  - 0.75 - 1.25 Moderate (Danger for some)
  - 1.25 - 2.0 Significant (Danger for most)
  - >2.0 Extreme (Danger for all)
- LBHF Administrative boundary
  - Ward boundary
  - Flooding hotspots

- Ward Names**
- 1 - College Park and Old Oak
  - 2 - Wormholt and White City
  - 3 - Shepherd's Bush Green
  - 4 - Ashlew
  - 5 - Ravenscourt Park
  - 6 - Hammersmith Broadway
  - 7 - Addison
  - 8 - Avonmore and Brook Green
  - 9 - Fulham Reach
  - 10 - North End
  - 11 - Palace Riverside
  - 12 - Munster
  - 13 - Fulham Broadway
  - 14 - Town
  - 15 - Parsons Green and Walham
  - 16 - Sands End

**NOTES**  
 Hydraulic modelling has been undertaken using linked 2D-1D hydraulic modelling software TUFLOW-ESTRY (ver 2012). Refer to the LBHF Model Build Report (2015) for further information on model limitations. The intended purpose of this drawing is to illustrate flood depth in areas in excess of 81m<sup>2</sup>. Due to the coarse nature of the data the results should not be used to examine flooding at property level.

As part of the SWMP, 'flooding hotspots' have identified which meet 1 of the following criteria:  
 Areas greater than 225 square metres defined as Significant hazard rating during the 1% AEP rainfall event.  
 Areas greater than 81 square metres defined as Extreme hazard rating during the 1% AEP rainfall event.  
 Areas greater than 81 square metres defined as Significant hazard rating during the 10% AEP rainfall event.

**DISCLAIMER**  
 This document has been prepared in accordance with the scope of URS' appointment with its client and is subject to the terms of that appointment. It is addressed to and for the sole and confidential use and reliance of URS' client. URS accepts no liability for any use of this document (or any model included or referred to herein) other than by its client and only for the purposes for which it was prepared and provided. No person other than the client may copy (in whole or in part) use or rely on the contents of this document without prior written permission of the Company Secretary of URS Infrastructure and Environment UK Ltd. Any advice, opinions or recommendations within this document should be read and relied upon only in the context of the document as a whole. The contents of this document do not provide legal or tax advice or opinion.

**COPYRIGHT**  
 Contains Ordnance Survey data © Crown copyright & database right 2014. Contains Environment Agency data.

Version	FINAL	Scale at A3:	1:21,500
Drawn	EB	Checked	MI
Approved	JR	Date	24/03/15

**Project Title**  
 LONDON BOROUGH OF HAMMERSMITH AND FULHAM UPDATED SURFACE WATER MANAGEMENT PLAN

**Drawing Title**  
 MAXIMUM SURFACE WATER FLOOD HAZARD RATING (1.3% AEP)

**Client**  
  
 hammersmith & fulham

URS Infrastructure & Environment UK Ltd  
 6 - 8 Greenock Place  
 London SW1P 1PL  
 Tel: +44 (0)207 7885000

**Capita URS**  
 Flood Risk Management

<b>Drawing Number</b>	<b>Rev</b>
FIGURE A-10b	04



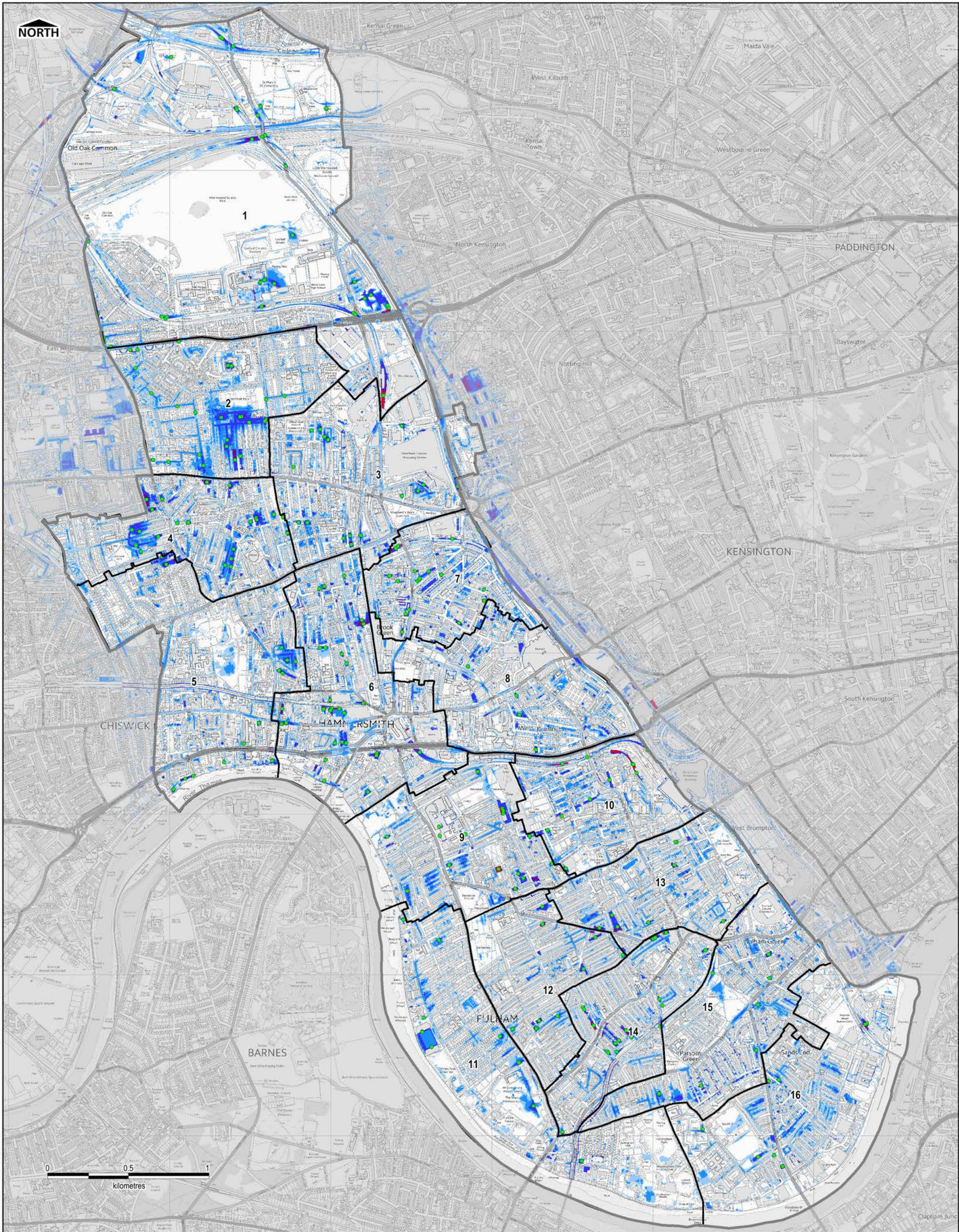

NORTH

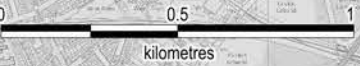

**LEGEND**

Surface Water Flood Depth (m)	
	< 0.1m
	0.1 - 0.25m
	0.25 - 0.5m
	0.5 - 1.0m
	1.0 - 1.5m
	> 1.5m

	LBHF Administrative boundary
	Ward boundary
	Flooding hotspots

**Ward Names**

- 1 - College Park and Old Oak
- 2 - Wormholt and White City
- 3 - Shepherd's Bush Green
- 4 - Ashlew
- 5 - Ravenscourt Park
- 6 - Hammersmith Broadway
- 7 - Addison
- 8 - Avonmore and Brook Green
- 9 - Fulham Reach
- 10 - North End
- 11 - Palace Riverside
- 12 - Munster
- 13 - Fulham Broadway
- 14 - Town
- 15 - Parsons Green and Walham
- 16 - Sands End

**NOTES**  
 Hydraulic modelling has been undertaken using linked 2D-1D hydraulic modelling software TUFLOW-ESTRY (ver 2012). Refer to the LBHF Model Build Report (2015) for further information on model limitations. The intended purpose of this drawing is to illustrate flood depth in areas in excess of 81m<sup>2</sup>. Due to the coarse nature of the data the results should not be used to examine flooding at property level.

As part of the SWMP, 'flooding hotspots' have identified which meet 1 of the following criteria:  
 Areas greater than 225 square metres defined as Significant hazard rating during the 1% AEP rainfall event.  
 Areas greater than 81 square metres defined as Extreme hazard rating during the 1% AEP rainfall event.  
 Areas greater than 81 square metres defined as Significant hazard rating during the 10% AEP rainfall event.

**DISCLAIMER**  
 This document has been prepared in accordance with the scope of URS' appointment with its client and is subject to the terms of that appointment. It is addressed to and for the sole and confidential use and reliance of URS' client. URS accepts no liability for any use of this document (or any model included or referred to herein) other than by its client and only for the purposes for which it was prepared and provided. No person other than the client may copy (in whole or in part) use or rely on the contents of this document without prior written permission of the Company Secretary of URS Infrastructure and Environment UK Ltd. Any advice, opinions or recommendations within this document should be read and relied upon only in the context of the document as a whole. The contents of this document do not provide legal or tax advice or opinion.

**COPYRIGHT**  
 Contains Ordnance Survey data © Crown copyright & database right 2014. Contains Environment Agency data.

Version	FINAL	Scale at A3:	1:21,500
Drawn	EB	Checked	MI
Approved	JR	Date	24/03/15

**Project Title**  
 LONDON BOROUGH OF HAMMERSMITH AND FULHAM UPDATED SURFACE WATER MANAGEMENT PLAN

**Drawing Title**  
 MAXIMUM SURFACE WATER FLOOD DEPTH (1% AEP + CLIMATE CHANGE)

**Client**  
 hammersmith & fulham

URS Infrastructure & Environment UK Ltd  
 6 - 8 Greencoat Place  
 London SW1P 1PL  
 Tel: +44 (0)207 7865000

**Capita URS**  
 Flood Risk Management

Drawing Number	Rev
FIGURE A-11a	04

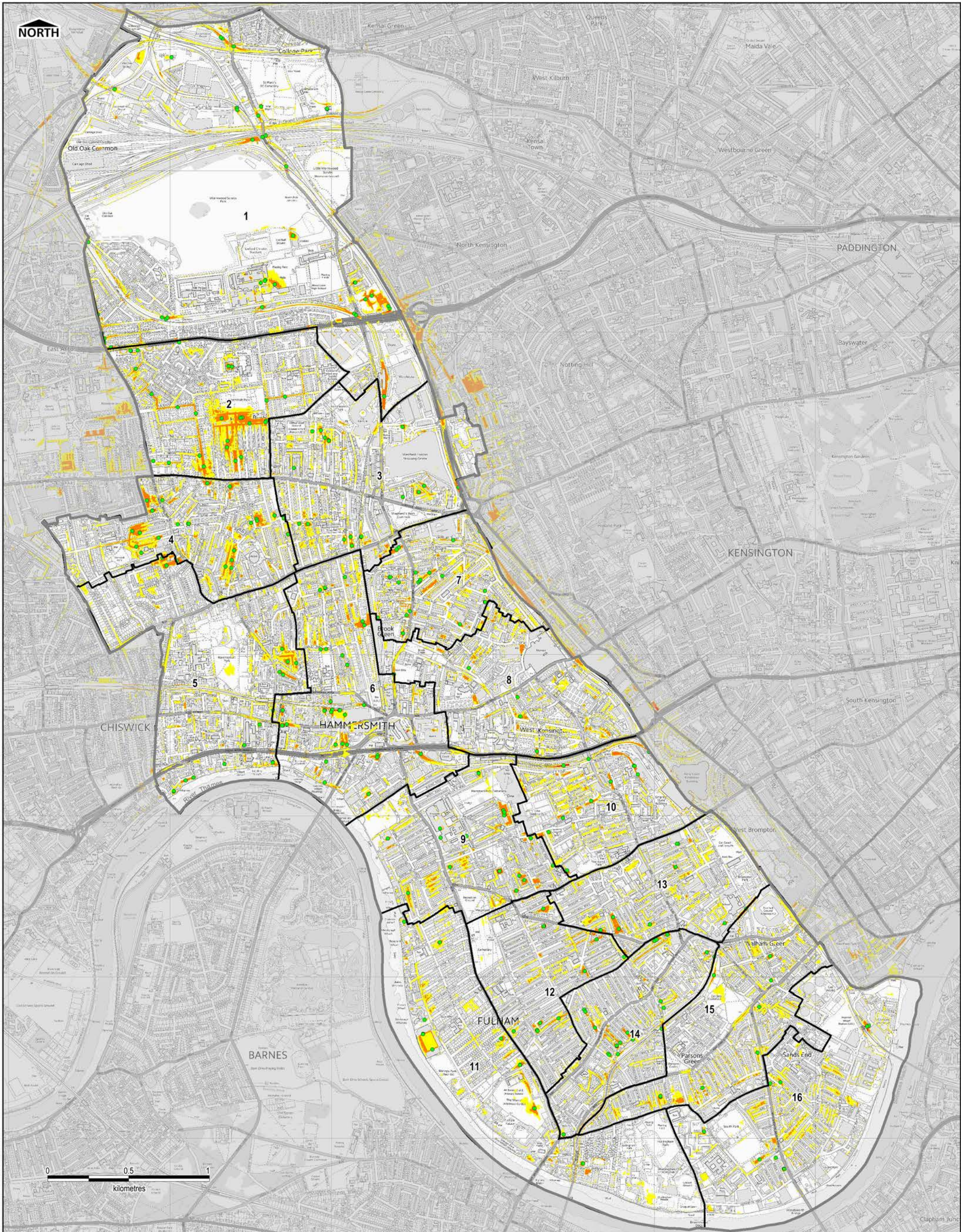

NORTH

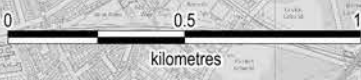

**LEGEND**

- Maximum Hazard Rating**
- <0.75 Low Hazard (Caution)
  - 0.75 - 1.25 Moderate (Danger for some)
  - 1.25 - 2.0 Significant (Danger for most)
  - >2.0 Extreme (Danger for all)
- LBHF Administrative boundary
  - Ward boundary
  - Flooding hotspots

- Ward Names**
- 1 - College Park and Old Oak
  - 2 - Wormholt and White City
  - 3 - Shepherd's Bush Green
  - 4 - Ashlew
  - 5 - Ravenscourt Park
  - 6 - Hammersmith Broadway
  - 7 - Addison
  - 8 - Avonmore and Brook Green
  - 9 - Fulham Reach
  - 10 - North End
  - 11 - Palace Riverside
  - 12 - Munster
  - 13 - Fulham Broadway
  - 14 - Town
  - 15 - Parsons Green and Walham
  - 16 - Sands End

**NOTES**

Hydraulic modelling has been undertaken using linked 2D-1D hydraulic modelling software TUFLOW-ESTRY (ver 2012). Refer to the LBHF Model Build Report (2015) for further information on model limitations. The intended purpose of this drawing is to illustrate flood depth in areas in excess of 81m<sup>2</sup>. Due to the coarse nature of the data the results should not be used to examine flooding at property level.

As part of the SWMP, 'flooding hotspots' have identified which meet 1 of the following criteria:

- Areas greater than 225 square metres defined as Significant hazard rating during the 1% AEP rainfall event.
- Areas greater than 81 square metres defined as Extreme hazard rating during the 1% AEP rainfall event.
- Areas greater than 81 square metres defined as Significant hazard rating during the 10% AEP rainfall event.

**DISCLAIMER**

This document has been prepared in accordance with the scope of URS' appointment with its client and is subject to the terms of that appointment. It is addressed to and for the sole and confidential use and reliance of URS' client. URS accepts no liability for any use of this document (or any model included or referred to herein) other than by its client and only for the purposes for which it was prepared and provided. No person other than the client may copy in whole or in part) use or rely on the contents of this document without prior written permission of the Company Secretary of URS Infrastructure and Environment UK Ltd. Any advice, opinions or recommendations within this document should be read and relied upon only in the context of the document as a whole. The contents of this document do not provide legal or tax advice or opinion.

**COPYRIGHT**

Contains Ordnance Survey data © Crown copyright & database right 2014. Contains Environment Agency data.

Version	FINAL	Scale at A3:	1:21,500
Drawn	EB	Checked	MI
Approved	JR	Date	24/03/15

**Project Title**

LONDON BOROUGH OF HAMMERSMITH AND FULHAM UPDATED SURFACE WATER MANAGEMENT PLAN

**Drawing Title**

MAXIMUM SURFACE WATER FLOOD HAZARD RATING (1% AEP + CLIMATE CHANGE)

**Client**

URS Infrastructure & Environment UK Ltd  
 6 - 8 Greencoat Place  
 London SW1P 1PL  
 Tel: +44 (0)207 7885000

**CAPITA URS**  
 Flood Risk Management

**Drawing Number**  
 FIGURE A-11b

**Rev**  
 04

N:\Water\Current Projects\47065080\_LBHF\_RBKC\_SWMP and SFRA\_Review06\_GIS\W06

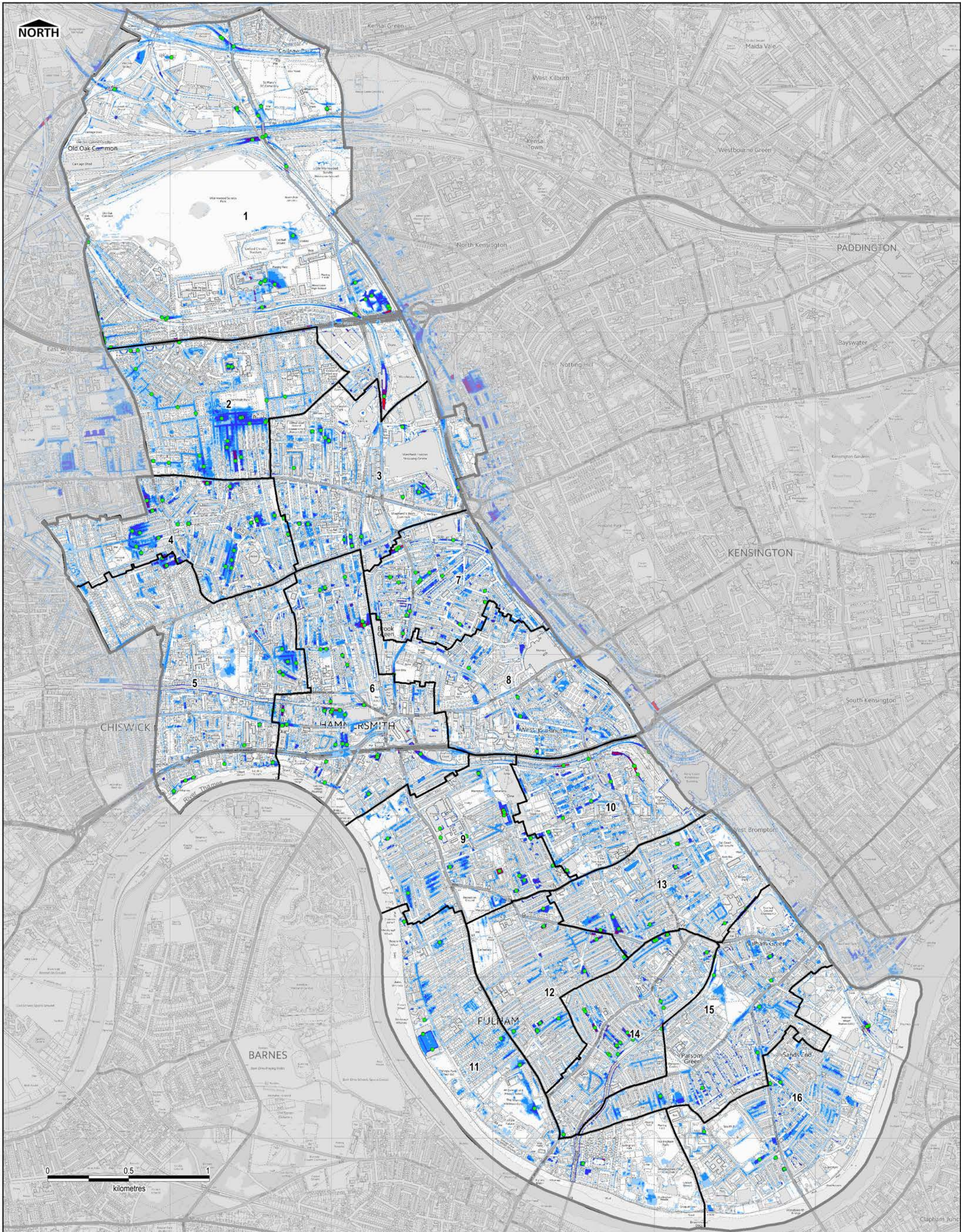

**LEGEND**

**Surface Water Flood Depth (m)**

- < 0.1m
- 0.1 - 0.25m
- 0.25 - 0.5m
- 0.5 - 1.0m
- 1.0 - 1.5m
- > 1.5m

- LBHF Administrative boundary
- Ward boundary
- Flooding hotspots

- Ward Names**
- 1 - College Park and Old Oak
  - 2 - Wormholt and White City
  - 3 - Shepherd's Bush Green
  - 4 - Ashlew
  - 5 - Ravenscourt Park
  - 6 - Hammersmith Broadway
  - 7 - Addison
  - 8 - Avonmore and Brook Green
  - 9 - Fulham Reach
  - 10 - North End
  - 11 - Palace Riverside
  - 12 - Munster
  - 13 - Fulham Broadway
  - 14 - Town
  - 15 - Parsons Green and Walham
  - 16 - Sands End

**NOTES**

Hydraulic modelling has been undertaken using linked 2D-1D hydraulic modelling software TUFLOW-ESTRY (ver 2012). Refer to the LBHF Model Build Report (2015) for further information on model limitations. The intended purpose of this drawing is to illustrate flood depth in areas in excess of 81m<sup>2</sup>. Due to the coarse nature of the data the results should not be used to examine flooding at property level.

As part of the SWMP, 'flooding hotspots' have identified which meet 1 of the following criteria:

- Areas greater than 225 square metres defined as Significant hazard rating during the 1% AEP rainfall event.
- Areas greater than 81 square metres defined as Extreme hazard rating during the 1% AEP rainfall event.
- Areas greater than 81 square metres defined as Significant hazard rating during the 10% AEP rainfall event.

**DISCLAIMER**

This document has been prepared in accordance with the scope of URS' appointment with its client and is subject to the terms of that appointment. It is addressed to and for the sole and confidential use and reliance of URS' client. URS accepts no liability for any use of this document (or any model included or referred to herein) other than by its client and only for the purposes for which it was prepared and provided. No person other than the client may copy in whole or in part use or rely on the contents of this document without prior written permission of the Company Secretary of URS Infrastructure and Environment UK Ltd. Any advice, opinions or recommendations within this document should be read and relied upon only in the context of the document as a whole. The contents of this document do not provide legal or tax advice or opinion.

**COPYRIGHT**

Contains Ordnance Survey data © Crown copyright & database right 2014. Contains Environment Agency data.

Version	FINAL	Scale at A3:	1:21,500
Drawn	EB	Checked	MI
Approved	JR	Date	24/03/15

**Project Title**

LONDON BOROUGH OF  
HAMMERSMITH AND FULHAM  
UPDATED SURFACE WATER  
MANAGEMENT PLAN

**Drawing Title**

MAXIMUM SURFACE WATER  
FLOOD DEPTH (0.5% AEP)

**Client**



h&f  
hammersmith & fulham

URS Infrastructure & Environment UK Ltd  
6 - 8 Greencoat Place  
London  
SW1P 1PL  
Tel: +44 (0)207 7885000

**CAPITA URS**  
Flood Risk Management

<b>Drawing Number</b>	<b>Rev</b>
FIGURE A-12a	04

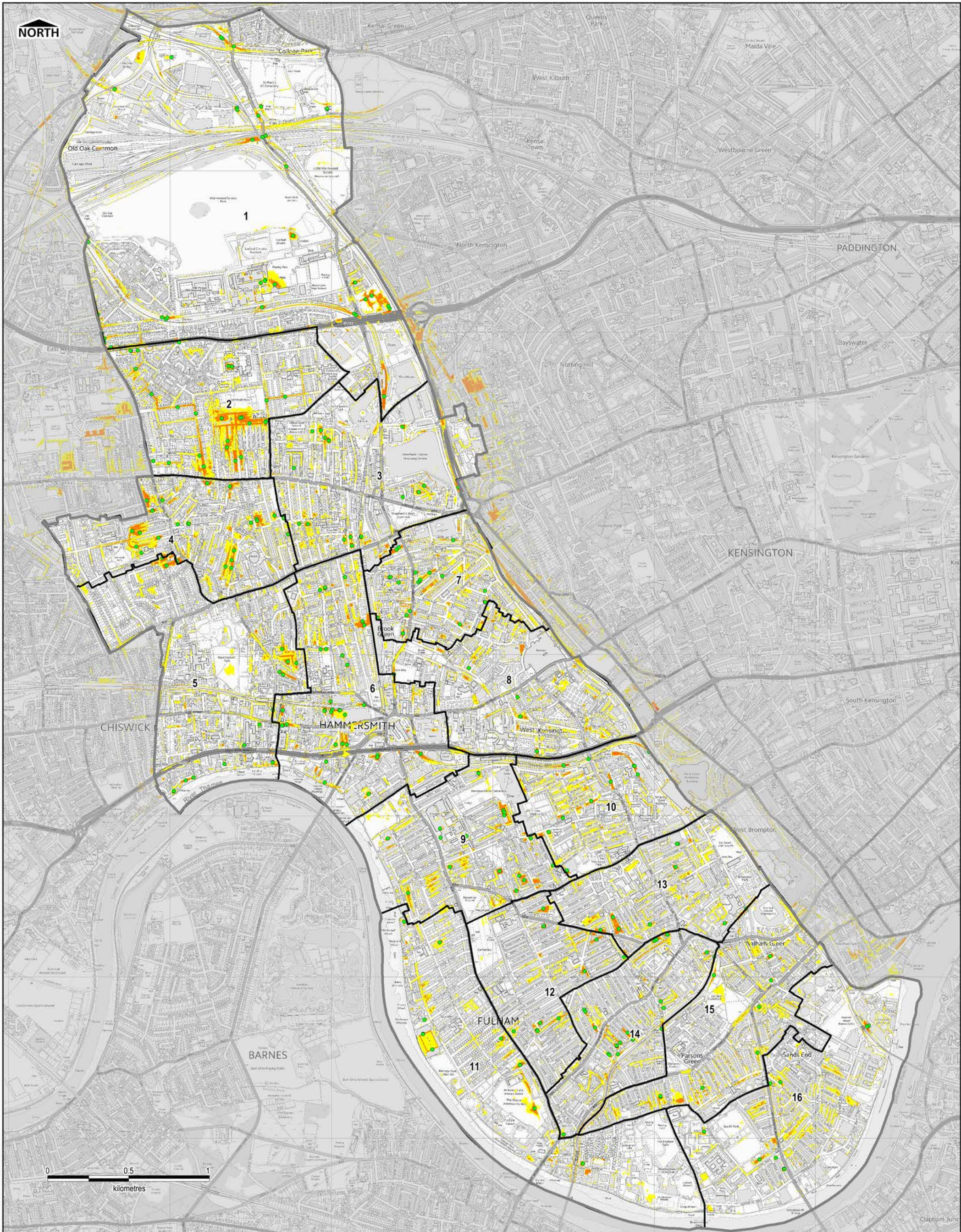

NORTH

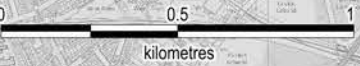

**LEGEND**

- Maximum Hazard Rating**
- <0.75 Low Hazard (Caution)
  - 0.75 - 1.25 Moderate (Danger for some)
  - 1.25 - 2.0 Significant (Danger for most)
  - >2.0 Extreme (Danger for all)
- LBHF Administrative boundary
  - Ward boundary
  - Flooding hotspots

- Ward Names**
- 1 - College Park and Old Oak
  - 2 - Wormholt and White City
  - 3 - Shepherd's Bush Green
  - 4 - Ashlew
  - 5 - Ravenscourt Park
  - 6 - Hammersmith Broadway
  - 7 - Addison
  - 8 - Avonmore and Brook Green
  - 9 - Fulham Reach
  - 10 - North End
  - 11 - Palace Riverside
  - 12 - Munster
  - 13 - Fulham Broadway
  - 14 - Town
  - 15 - Parsons Green and Walham
  - 16 - Sands End

**NOTES**

Hydraulic modelling has been undertaken using linked 2D-1D hydraulic modelling software TUFLOW-ESTRY (ver 2012). Refer to the LBHF Model Build Report (2015) for further information on model limitations. The intended purpose of this drawing is to illustrate flood depth in areas in excess of 81m<sup>2</sup>. Due to the coarse nature of the data the results should not be used to examine flooding at property level.

As part of the SWMP, 'flooding hotspots' have identified which meet 1 of the following criteria:

- Areas greater than 225 square metres defined as Significant hazard rating during the 1% AEP rainfall event.
- Areas greater than 81 square metres defined as Extreme hazard rating during the 1% AEP rainfall event.
- Areas greater than 81 square metres defined as Significant hazard rating during the 10% AEP rainfall event.

**DISCLAIMER**

This document has been prepared in accordance with the scope of URS' appointment with its client and is subject to the terms of that appointment. It is addressed to and for the sole and confidential use and reliance of URS' client. URS accepts no liability for any use of this document (or any model included or referred to herein) other than by its client and only for the purposes for which it was prepared and provided. No person other than the client may copy (in whole or in part) use or rely on the contents of this document without prior written permission of the Company Secretary of URS Infrastructure and Environment UK Ltd. Any advice, opinions or recommendations within this document should be read and relied upon only in the context of the document as a whole. The contents of this document do not provide legal or tax advice or opinion.

**COPYRIGHT**

Contains Ordnance Survey data © Crown copyright & database right 2014. Contains Environment Agency data.

Version	FINAL	Scale at A3:	1:21,500
Drawn	EB	Checked	MI
Approved	JR	Date	24/03/15

**Project Title**

LONDON BOROUGH OF HAMMERSMITH AND FULHAM UPDATED SURFACE WATER MANAGEMENT PLAN

**Drawing Title**

MAXIMUM SURFACE WATER FLOOD HAZARD RATING (0.5% AEP)

**Client**

URS Infrastructure & Environment UK Ltd  
 6 - 8 Greenock Place  
 London SW1P 1PL  
 Tel: +44 (0)207 7885000

**CAPITA URS**  
 Flood Risk Management

<b>Drawing Number</b>	<b>Rev</b>
FIGURE A-12b	04

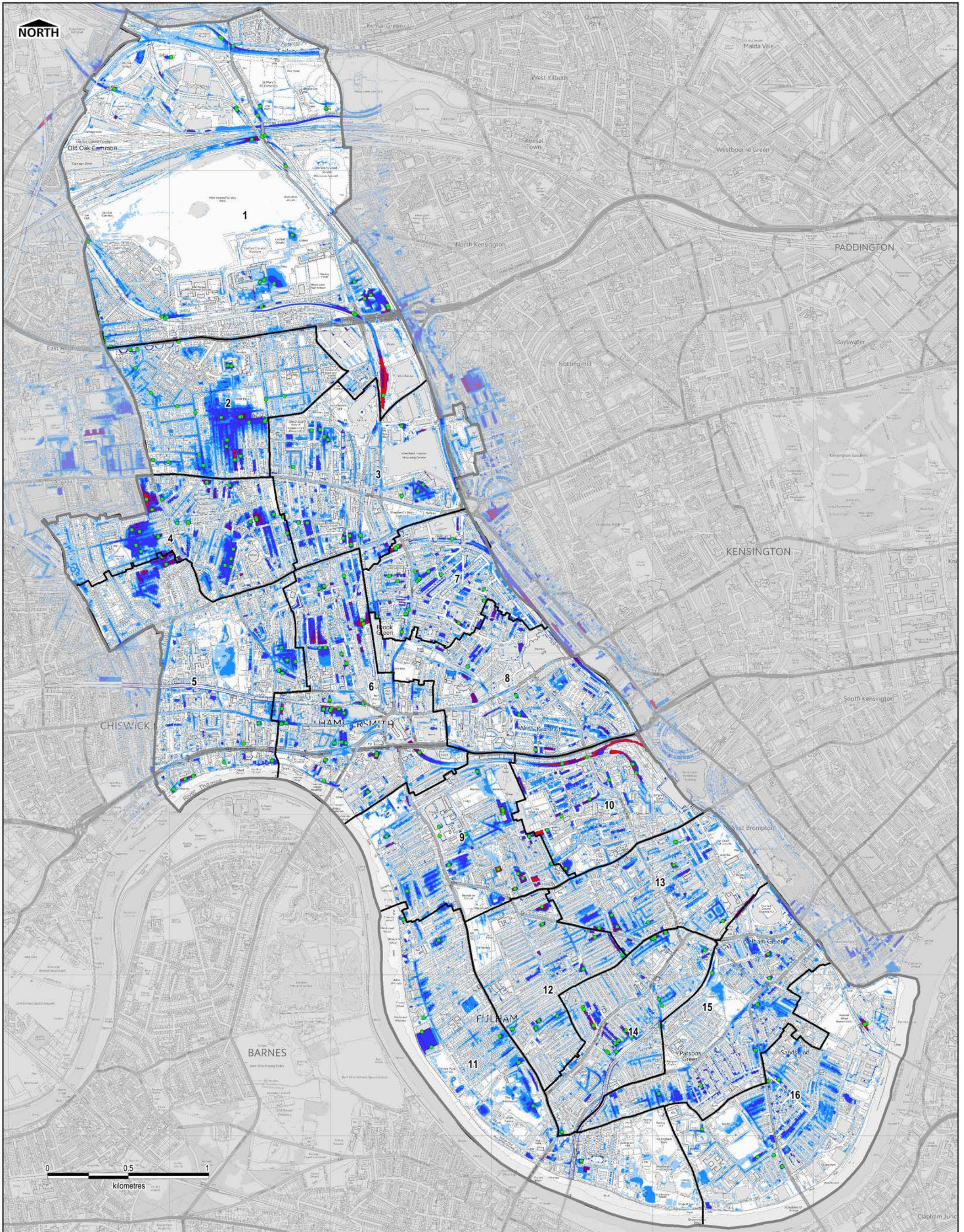

**LEGEND**

**Surface Water Flood Depth (m)**

	< 0.1m
	0.1 - 0.25m
	0.25 - 0.5m
	0.5 - 1.0m
	1.0 - 1.5m
	> 1.5m

- LBHF Administrative boundary
- Ward boundary
- Flooding hotspots

- Ward Names**
- 1 - College Park and Old Oak
  - 2 - Wormholt and White City
  - 3 - Shepherd's Bush Green
  - 4 - Ashlew
  - 5 - Ravenscourt Park
  - 6 - Hammersmith Broadway
  - 7 - Addison
  - 8 - Avonmore and Brook Green
  - 9 - Fulham Reach
  - 10 - North End
  - 11 - Palace Riverside
  - 12 - Munster
  - 13 - Fulham Broadway
  - 14 - Town
  - 15 - Parsons Green and Walham
  - 16 - Sands End

**NOTES**

Hydraulic modelling has been undertaken using linked 2D-1D hydraulic modelling software TUFLOW-ESTRY (ver 2012). Refer to the LBHF Model Build Report (2015) for further information on model limitations. The intended purpose of this drawing is to illustrate flood depth in areas in excess of 81m<sup>2</sup>. Due to the coarse nature of the data the results should not be used to examine flooding at property level.

As part of the SWMP, 'flooding hotspots' have identified which meet 1 of the following criteria:

- Areas greater than 225 square metres defined as Significant hazard rating during the 1% AEP rainfall event.
- Areas greater than 81 square metres defined as Extreme hazard rating during the 1% AEP rainfall event.
- Areas greater than 81 square metres defined as Significant hazard rating during the 10% AEP rainfall event.

**DISCLAIMER**

This document has been prepared in accordance with the scope of URS' appointment with its client and is subject to the terms of that appointment. It is addressed to and for the sole and confidential use and reliance of URS' client. URS accepts no liability for any use of this document (or any model included or referred to herein) other than by its client and only for the purposes for which it was prepared and provided. No person other than the client may copy (in whole or in part) use or rely on the contents of this document without prior written permission of the Company Secretary of URS Infrastructure and Environment UK Ltd. Any advice, opinions or recommendations within this document should be read and relied upon only in the context of the document as a whole. The contents of this document do not provide legal or tax advice or opinion.

**COPYRIGHT**  
Contains Ordnance Survey data © Crown copyright & database right 2014. Contains Environment Agency data.

Version	FINAL	Scale at A3:	1:21,500
Drawn	EB	Checked	MI
Approved	JR	Date	24/03/15

**Project Title**

LONDON BOROUGH OF HAMMERSMITH AND FULHAM UPDATED SURFACE WATER MANAGEMENT PLAN

**Drawing Title**

MAXIMUM SURFACE WATER FLOOD DEPTH (0.1% AEP)

**Client**

URS Infrastructure & Environment UK Ltd  
6 - 8 Greencoat Place  
London SW1P 1PL  
Tel: +44 (0)207 7885000

**CAPITA URS**  
Flood Risk Management

**Drawing Number**

FIGURE A-13a

**Rev**

04

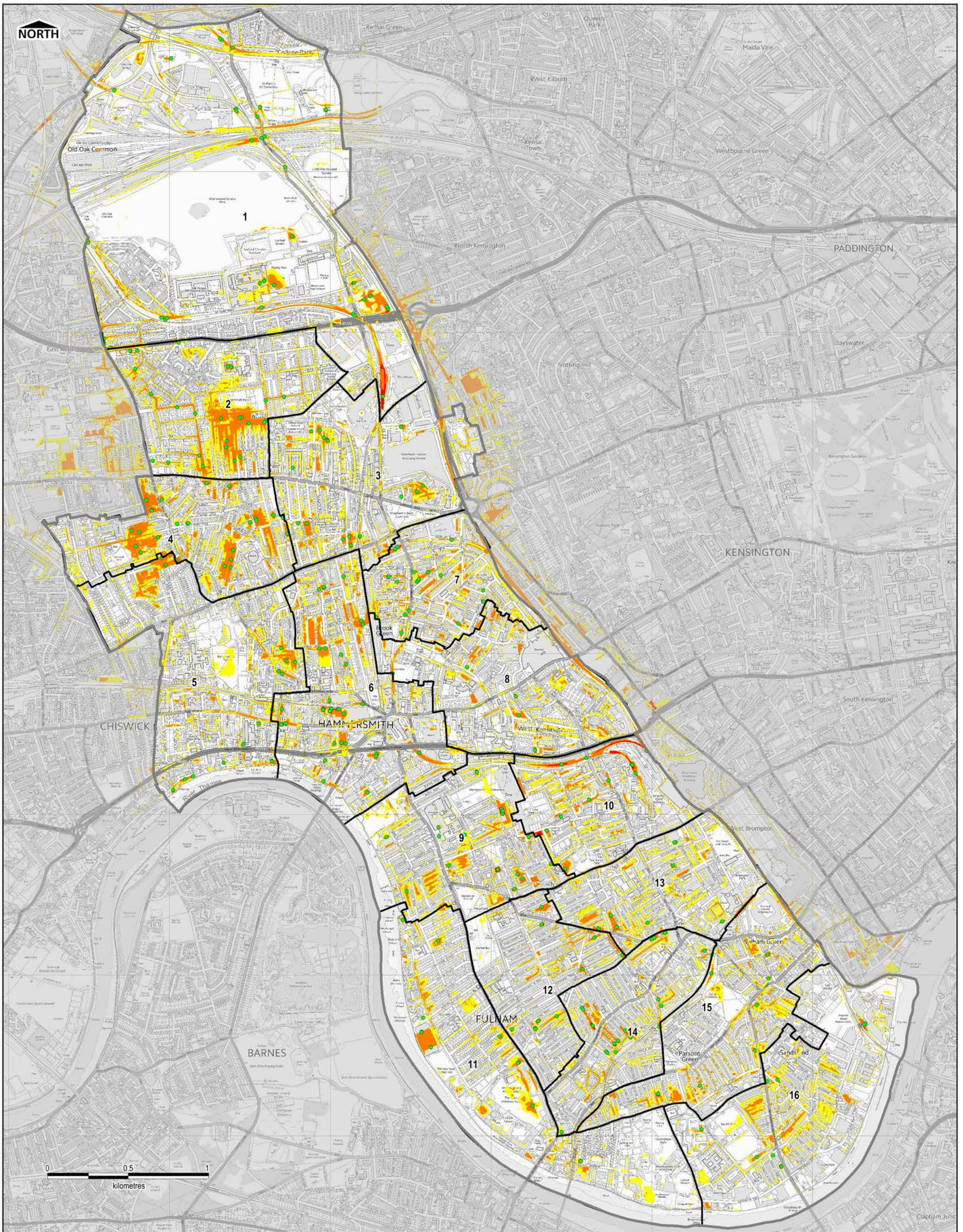

**LEGEND**

**Maximum Hazard Rating**

- <0.75 Low Hazard (Caution)
- 0.75 - 1.25 Moderate (Danger for some)
- 1.25 - 2.0 Significant (Danger for most)
- >2.0 Extreme (Danger for all)

- LBHF Administrative boundary
- Ward boundary
- Flooding hotspots

**Ward Names**

- 1 - College Park and Old Oak
- 2 - Wormholt and White City
- 3 - Shepherd's Bush Green
- 4 - Ashlew
- 5 - Ravenscourt Park
- 6 - Hammersmith Broadway
- 7 - Addison
- 8 - Avonmore and Brook Green
- 9 - Fulham Reach
- 10 - North End
- 11 - Palace Riverside
- 12 - Munster
- 13 - Fulham Broadway
- 14 - Town
- 15 - Parsons Green and Walham
- 16 - Sands End

**NOTES**

Hydraulic modelling has been undertaken using linked 2D-1D hydraulic modelling software TUFLOW-ESTRY (ver 2012). Refer to the LBHF Model Build Report (2015) for further information on model limitations. The intended purpose of this drawing is to illustrate flood depth in areas in excess of 81m<sup>2</sup>. Due to the coarse nature of the data the results should not be used to examine flooding at property level.

As part of the SWMP, 'flooding hotspots' have identified which meet 1 of the following criteria:

- Areas greater than 225 square metres defined as Significant hazard rating during the 1% AEP rainfall event.
- Areas greater than 81 square metres defined as Extreme hazard rating during the 1% AEP rainfall event.
- Areas greater than 81 square metres defined as Significant hazard rating during the 10% AEP rainfall event.

**DISCLAIMER**

This document has been prepared in accordance with the scope of URS' appointment with its client and is subject to the terms of that appointment. It is addressed to and for the sole and confidential use and reliance of URS' client. URS accepts no liability for any use of this document (or any model included or referred to herein) other than by its client and only for the purposes for which it was prepared and provided. No person other than the client may copy (in whole or in part) use or rely on the contents of this document without prior written permission of the Company Secretary of URS Infrastructure and Environment UK Ltd. Any advice, opinions or recommendations within this document should be read and relied upon only in the context of the document as a whole. The contents of this document do not provide legal or tax advice or opinion.

**COPYRIGHT**

Contains Ordnance Survey data © Crown copyright & database right 2014. Contains Environment Agency data.

Version	FINAL	Scale at A3:	1:21,500
Drawn	EB	Checked	MI
Approved	JR	Date	24/03/15

**Project Title**

LONDON BOROUGH OF HAMMERSMITH AND FULHAM UPDATED SURFACE WATER MANAGEMENT PLAN

**Drawing Title**

MAXIMUM SURFACE WATER FLOOD HAZARD RATING (0.1% AEP)

**Client**



URS Infrastructure & Environment UK Ltd  
6 - 8 Greencoat Place  
London SW1P 1PL  
Tel: +44 (0)207 7885000

**CAPITA URS**  
Flood Risk Management

**Drawing Number**

FIGURE A-13b

**Rev**

04